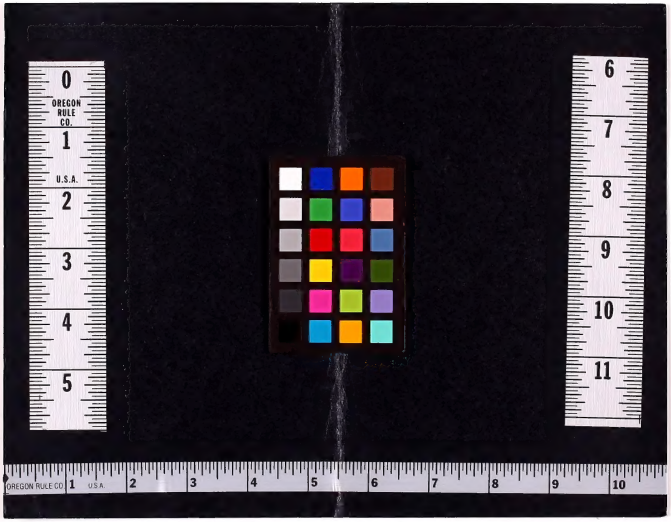
OREGON RULE CO.
U.S.A.
OREGON RULE CO.
U.S.A.

THE NEW YORK HERALD.

WHOLE NO. 9421. NEW YORK, THURSDAY, JUNE 26, 1862. PRICE TWO CENTS.

IMPORTANT FROM M'CLELLAN'S ARMY

Advance of the Union Lines Towards Richmond.

Brilliant Engagement and Success of the Union Forces.

OBSTINATE RESISTANCE OF THE ENEMY.

Splendid Conduct of Our Troops in the Action.

The Rebels Driven from Their Camps,

&c., &c., &c.

Despatches from General McClellan.

REDOUBT No. 3, June 25—1:30 P. M.

Hon. E. M. STANTON, Secretary of War:—

We have advanced our pickets on the left considerably to-day, under sharp resistance. Our men have behaved very handsomely. Some firing still continues.

GEO. B. McCLELLAN,
Major General Commanding.

REDOUBT No. 3, June 25—3:15 P. M.

Hon. E. M. STANTON, Secretary of War:—

The enemy are making desperate resistance to the advance of our picket lines. Kearney and one half of Hooker's are where I want them.

I have this moment reinforced Hooker's right with a brigade and a couple of guns, and hope in a few minutes to finish the work intended for to-day.

Our men are behaving splendidly. The enemy are fighting well also.

This is not a battle; merely an affair of Heintzelman's corps, supported by Keyes, and thus far all goes well, and we hold every foot we have gained.

If we succeed in what we have undertaken, it will be *a very important advantage gained.* Loss not large thus far.

The fighting up to this time has been done by General Hooker's division, which has behaved as usual; that is, most handsomely.

On our right Porter has silenced the enemy's batteries in his front.

G. B. McCLELLAN,
Major General Commanding.

REDOUBT No. 3, June 25—5 P. M.

Hon. E. M. STANTON, Secretary of War:—

The affair is over, and we have gained our point fully, and with but little loss, notwithstanding the strong opposition.

Our men have done all that could be desired.

The affair was partially decided by two guns that Capt. Deeruay (Dusenbury?) brought gallantly into action under very difficult circumstances.

The enemy was driven from his camps in front of this and all is now quiet.

G. B. McCLELLAN,
Major General Commanding.

Movements Before the Engagement.

McCLELLAN'S HEADQUARTERS, June 24, 1862.

From the movements of the enemy last night, and from information received from a contraband, a general engagement was looked for this morning. The troops were all under arms at daylight, and everything in readiness, but after a slight demonstration by the rebels, and finding themselves promptly met at every point, they retired to their old position.

A terrible storm visited this section last night, lasting about three hours. The wind blew a hurricane, levelling [illegible]

[illegible]

... portant, is the certainty of their having lost confidence in their commanders, with the exception of Magruder, whose conduct at Yorktown was the theme of conversation.

The retreat of Jackson in the valley of the Shenandoah is looked upon with considerable anxiety by the people, who fear for his safety. Numerous reinforcements have been sent to him, consisting of a whole division under the command of General Gustavus W. Smith, two batteries of artillery and a regiment of cavalry. It is thought that Jackson will make the best of his way back to Richmond, where the grand finale of the rebellion will take place.

The force of the rebels in and about Richmond at the present time is estimated at about one hundred and twenty five thousand, some of whom are without arms other than those brought from home. Reinforcements from the West are looked for daily. They have numerous works thrown up around the city and considerable heavy ordnance.

The weather, which for the past few days has been intolerably warm, has to-night become quite pleasant, with every indication of a copious fall of rain, which, although a matter not much to be wished for by the army, is nevertheless much needed, as the ground was becoming parched and vegetation suffering for want of water.

IMPORTANT FROM NORFOLK.

The City Placed Under Martial Law—No Election for City Officers Permitted—Disloyalty of the Authorities, &c.

NORFOLK, Va., June 24, 1862.

General Viele held a conference with the city officers here yesterday, and finding that they would not take the oath of allegiance, ordered that no election for municipal officers should be held to-day as arranged for.

This morning he issued a proclamation declaring the city under martial law, and retiring the old city officers whose terms have expired.

General Viele has found it necessary to adopt this course in consequence of the numerous petty disturbances between the Union men and secessionists.

Interesting from Memphis.

CAPTURE OF PRISONERS AND SUPPLIES—WHITE RIVER OPEN TO GENERAL CURTIS' ARMY, ETC.

MEMPHIS, June 23, 1862.

A detachment of the Sixth Illinois cavalry made a descent on a band of rebel cavalry guarding a train near Coldwater station, on the Mississippi and Tennessee rivers, and captured twenty-five prisoners and about 20,000 pounds of bacon, which was on the train. They destroyed the bridge on the road, rendering it impassable.

The navigation of White river is now open to General Curtis' army.

Occupation of Arizona by Union Troops.

SAN FRANCISCO, June 9, 1862.

General Carleton's brigade has entered Arizona. The advance guard, under Colonel West, reached Tucson about the 17th ult., the rebels having previously abandoned the place. The Stars and Stripes were again hoisted over the ruins of Fort Breckinridge.

WASHINGTON, June 25, 1862.

The following has been received at the War Department:—

SAN FRANCISCO, June 10, 1862.

General L. THOMAS, Adjutant General:—

General Carleton, at Pimos Village, May 25, reports that Colonel West took possession of Tucson, Arizona, on the 20th, without opposition. The rebel troops fled to the Rio Grande. As soon as the rebels are pushed away from Mesilla, the overland mail route will be open from Honolulu, via Santa Fe, Fort Thorn, Tucson and Fort Yuma to San Francisco.

GEORGE WRIGHT, Brigadier General.

From General Fremont's Column.

MIDDLETOWN, Va, June 25, 1862.

The mail arrangements for the army in the field have been reorganized. Letters for General Fremont's headquarters, whether from Washington, New York or the West, should all be directed Martinsburg, and will be forwarded from there. All letters for the army under and with General Fremont, except those for headquarters, should be addressed Winchester. Letters for other districts in the department to be sent as heretofore. [illegible]

[illegible]

THE PRESIDENT AT WEST POINT.

OBJECT OF HIS VISIT.

CONFERENCE WITH GEN. SCOTT.

INSPECTION OF THE MILITARY ACADEMY.

Trial of Parrott Guns at Cold-spring.

Grand Serenade to Old Abe by the West Point Quadrille Band.

DEPARTURE FOR WASHINGTON.

ARRIVAL AND RECEPTION IN NEW YORK.

SPEECH OF THE PRESIDENT AT JERSEY CITY.

NO GENERALS TO BE MADE OR UNMADE.

Rumored Changes in the Cabinet and in the Army of the Shenandoah,

&c., &c., &c.

Our Special West Point Correspondence.

COZZENS' HOTEL, WEST POINT, June 24, 1862.

As you have already been informed by telegraph, President Lincoln arrived here at an unseasonably early hour this morning, and most unexpectedly. His appearance naturally created the most intense excitement and curiosity. All sorts of rumors were immediately put in circulation, and the most absurd sensation stories were eagerly swallowed by people dying to know all about the cause of the President coming on to this out-of-the-way place at a time when his presence at the national capital would seem to be indispensable. [illegible]

[illegible]

This theory is further strengthened by the fact that the President and General Scott, while in secret consultation, were pouring over maps and charts, evidently intent on some military studies. When Mr. Lincoln first saw the General after his arrival at West Point, he exclaimed, "General, I am exceedingly pleased to see you, especially looking so robust and hearty; I came here purposely to have a confab with you." It is pertinently asked what business but military business would thus bring the President at such a time from Washington away off to West Point to consult with the illustrious hero of a hundred well fought battles? In fact, there can be little doubt—no doubt whatever—that such is the real object of the visit. As to the contemplated changes in the army, Mr. Lincoln's speech in Jersey City would seem to settle satisfactorily that point, inasmuch as he says he did not propose to "make or unmake any generals." Nevertheless, it is not so certain that important military changes are not *in prospectu.* The management of the political generals in the Shenandoah valley has not been the most successful, and if the guillotine is to be set at work at all the most proper victims would seem to be those unlucky officers whose late reverses in the valley of Virginia have brought so much vexation upon the government. But time will tell. *Nous verrons.*

Arrival of the President at Washington.

WASHINGTON, June 25, 1862.

The President arrived here at ten minutes to seven o'clock this evening, on his return trip from New York city and West Point. He left the latter place at ten minutes past ten this morning, and the former at ten minutes past eleven, making the trip from New York in seven hours and twenty minutes, being the shortest time over the same route between that city and Washington on record.

The President was accompanied on the trip by Colonel McCallum, General Director of Military Roads, and from [illegible]

[illegible]

The Fraudulent Issue of Indiana Bonds—Stover Indicted—Hallett Admitted to Bail in Fifteen Thousand Dollars, &c.

COURT OF GENERAL SESSIONS.

The Grand Jury, who have been in session for some time past, have found a bill of indictment against D. C. Stover (for several days in the House of Detention as a witness) for forgery in the third degree, in uttering fraudulent Indiana five per cent certificates of State stock, knowing them to be forged. The penalty, on conviction, is ten years' imprisonment in the State Prison.

It is understood that the Park Bank has a very large amount of this bogus issue.

For the information of the readers of the HERALD we may state that the spurious Indiana State bonds were signed Craven, agent, by D. C. Stover, and made payable to Samuel Hallett. The genuine ones are signed by Craven, and issued direct to the respective parties. There are over $1,000,000 of these fraudulent certificates afloat.

Samuel Hallett, indicted for the offences of forgery and false pretences, has been admitted to bail, Mr. Edward Brown, of No. 330 Broadway, being his surety in the sum of $15,000, and Mr. H. himself in a similar amount.

The New Constitution of Illinois.

THE BANK, CONGRESSIONAL AND NEGRO PROPOSITIONS, ETC.

CHICAGO, June 25, 1862.

Returns from all but four counties in the State are received.

The majority against the bank article is 4,500.

The majority against the Congressional apportionment is 7,500.

The proposition denying the right of suffrage to negroes and prohibiting them from holding office, is adopted by an almost nine-tenths vote of the State.

The proposition to exclude negroes from coming into the State is adopted by a nearly two-thirds vote.

The last two propositions consequently form a part of the old constitution. They were voted on separately.

The majority against the new constitution thus far is about 13,000.

Fire at Middletown Point, N. J.

At the time of leaving of the Keyport boat yesterday morning, at seven o'clock, a terrific fire was raging at Middletown Point. A large sash and blind factory, carpenter's shop, &c., was entirely consumed, while the buildings adjoining (private residences) were both on fire. The fire was in the heart of the town, and nothing short of a miracle could save the stores, lumber yard dwellings, &c., on the whole block.

The loss on the factory and contents falls heavily upon the owners, Messrs. Lambertson & Brother, as it is understood that there was no insurance upon the stock.

RELIGIOUS NOTICES.

RELIGIOUS NOTICES.—FRENCH PROTESTANT Episcopal church "du St. Esprit." The corner stone of the new edifice for the French church, the old Huguenots church in Twenty-second street, between Fifth and Sixth avenues, in this city, will be laid this Thursday (26th of June) precisely at 5 o'clock P. M.

THE MILITARY.

HEADQUARTERS THIRTY-SIXTH REGIMENT N. Y. V.
CAMP BEFORE RICHMOND, VA., June 19, 1862.

At a meeting of the officers of the Thirty-sixth regiment N. Y. V., convened for the purpose of paying a tribute of respect to the memory of Lieutenants George W. Tarr and Daniel E. Faxon, of the above regiment, who died from typhoid fever—the former at Fortress Monroe, on the 17th of May; the latter in camp, on the 19th of June—the following preamble and resolutions were unanimously adopted:—

Whereas, in the deaths of our brother officers we are called upon to mourn the loss of those who have endeared themselves to us by their high social qualities, goodness of heart, uniform good conduct and soldierly bearing, and that, although called from us in the early sphere of their usefulness, they have passed away regretted and esteemed by all who knew them: therefore,

Resolved, That we tender our heartfelt sympathy to the bereaved families and relatives of the deceased, which we sincerely feel by the close connection which had been formed between us, and that, though stricken down by disease, their deaths are none the less glorious when we remember the alacrity with which they responded to the call of their country. While thus testifying to their high moral worth, we humbly rely on the protecting hand of Him who doeth all things well to comfort those who are near and dear to them in this the hour of their affliction.

Resolved, That a copy of these resolutions be sent to the families of the deceased, and that they be published in the New York Herald, Buffalo Express and Buffalo Commercial Advertiser.

Colonel CHARLES H. INNES, President.
Capt. E. M. QUACKENBOS, Company E, } Committee.
First Lieut. O. H. MOORE, Company G,
Second Lieut. JOHN MILES, Company K,

7TH REGIMENT.—PERSONS WISHING A SUBSTITUTE in the Seventh regiment, or National Guard, may find one by calling at 197 Broadway, or addressing R. S., Herald office, stating where an interview can be had.

SPECIAL NOTICES.

I HAVE IN MY POSSESSION A PAYMASTER'S ORDER on the Assistant Treasurer of the United States, payable to Mrs. George Folsom. It was left for her by H. S. Wilson, late of the Thirty-second regiment New York State Volunteers. I have also a small sum of money belonging to Frederick Augustus, late of the Seventy-fourth regiment, New York Volunteers, Company I. I take this method of reaching the friends of either of the persons named.
GEORGE BLISS, JR.,
Colonel Commanding Depot of Volunteers, Park Barracks.

MILLINERY, &C.

214 BOWERY.—BONNETS VERY CHEAP AT BINNS' new millinery. A large and beautiful assortment of summer Bonnets, Silk, Straw and Children's Hats at the lowest prices in the city at our new millinery, 214 Bowery, between Prince and Spring streets.

EXCURSIONS.

ALANSON M. E. SUNDAY SCHOOL.—THE ANNUAL Excursion of this School (accompanied by a band of music), will be made to Pavilion Grove, on the Hudson, in the steamboat Wyoming, on Friday, June 27, 1862. Tickets, 30c. each, to be had on the dock the morning of the excursion. The boat will leave the foot of Gouverneur street, East river, at 8½ o'clock A. M. precisely.

EXCURSION AND PICNIC FOR THE BENEFIT OF the St. Joseph Orphan Asylum, to be held at Landmann's Hamilton Park, Sixty-ninth street and Third avenue. In consequence of the unfavorable state of the weather on Tuesday, June 24, the Picnic is postponed to Tuesday, July 1, at the same place. Tickets dated June 24 will be received on that day. By order of the Committee.

FISHING BANKS.—THE STEAMER CROTON, CAPT. James A. Dumont, will leave daily as follows (Saturdays excepted):—North river—Christopher street, 7¼ A. M.; Spring street, 7½ A. M. East river—Broome street, 8 A. M.; Peck slip, 8¾ A. M.; pier No. 4 North river, 9 A. M. Refreshments of all kinds, Fishing Tackle, Bait, &c., on board. Fare for the trip, fifty cents.

STEAMBOATS.

FOR BRIDGEPORT—THE STEAMER BRIDGEPORT leaves pier 26 East river daily, at 12 o'clock noon, arriving in time to connect with the Housatonic, Naugatuck, New Haven and Hartford Railroads; also the shore line to Saybrook and New London. GEO. W. CORLIES, Agent.

MORNING LINE FOR PEEKSKILL.—THE AURORA leaves Jay street pier at 8 A. M. daily, without exception. Lands at Yonkers, Hastings, Dobbs' Ferry, Tarrytown, Sing Sing, Haverstraw, Grassy Point and Verplanck's. Returning, leaves Peekskill at 1:30. Touches at Christopher and Thirtieth streets.

NORWICH LINE—FOR BOSTON, NEW LONDON, Norwich and Worcester.—The splendid steamers CITY OF BOSTON and CITY OF NEW YORK leave every day (Sundays excepted), at 5 o'clock, from foot of Vestry street, pier 39 North river. E. S. MARTIN, Agent.

RAILROADS.

HUDSON RIVER RAILROAD.—TRAINS FOR ALBANY, Troy, the North and West leave Chambers street at 7 and 11 A. M., and 3:15, 5 and 10:15 P. M.

LONG ISLAND RAILROAD—CHANGE OF TERMINUS.—Passengers depot at James slip and foot of Thirty-fourth street, East river.
Summer Arrangement—Leave New York at 8 A. M. for Greenport, Sag Harbor, Orient and Hampton.
At 8 A. M., 12 M., and 4:30 P. M. for Syosset.
At 3:30 P. M. for Greenport.
At 6 P. M. for Farmingdale.
On Sundays a train leaves Hunter's Point, Thirty-fourth street ferry, at 8:30 A. M. for Riverhead and intermediate stations at excursion rates. Returning, leaves Riverhead at 5 P. M.

LONG ISLAND RAILROAD ACCOMMODATION—OLD South Ferry Terminus—Trains leave at 7:45 A. M. and 3:15 P. M. for Greenport; 11:45 A. M. and 4:15 P. M. for Syosset; 7:45, 11:45, A. M., and 3:15, 4:15, 5:45 P. M. for Hempstead; hourly for Jamaica from 7:45 A. M. to 6:45 P. M.

NEW YORK, HARLEM AND ALBANY RAILROAD FOR ALBANY, TROY, NORTH AND WEST.
SUMMER ARRANGEMENT.
Commencing Thursday, May 8, 1862.
For Albany, 10:30 A. M., Express Mail Train from Twenty-sixth street station. For all local trains see Time Table.
JOHN BURCHILL, Assistant Superintendent.

BILLIARDS.

BILLIARDS. BILLIARDS.—WINANT'S EXCELSIOR Billiard Table manufactory. Everything in the trade always to be had. The oldest establishment in the United States. New and second hand Tables on sale. Manufactory and wareroom, 71 Gold street.

BILLIARDS.—FOR SALE, A SPLENDID STOCK OF new and second hand Tables, for $70, $100, $300 and $226. Complete Tables to let. Orders by mail attended to by W. H. GRIFFITH, 146 Fulton street.

BILLIARD TABLES.—FOR SALE, SIX BILLIARD Tables, with balls and cues complete, in good order, cheap for cash. Inquire for three days at 14 Pearl street or 17 Broadway.

21 SPLENDID BILLIARD TABLES WILL BE SOLD at a bargain, at Sharp's manufactory, 148 Fulton street. These Tables are first class, and possess great merit, having his newly invented patent Cushions, admitted by the best judges to be superior to any now in use. Also second hand Tables.

FURNITURE.

A BEDROOM SUIT OF ENAMELLED FURNITURE, in all colors, of warranted manufacture; also solid chestnut Chamber Suits, plain and ornamental, at H. F. FARRINGTON'S, 368 Canal street, opposite Wooster. Established in 1848.

A QUANTITY OF NICE FURNITURE, CARPETS, Plate Mirrors, &c.; also a superior double thread Sewing Machine, warranted, will be sold at a bargain. For information call at 23 West Fourteenth street, between Fifth and Sixth avenues.

HOUSE FURNITURE WANTED—IN EXCHANGE FOR a few choice Lots, in a beautiful and thriving town in Illinois, 60 miles from Chicago. Carpeting, Oilcloth and Parlor or Bedroom Furniture wanted. Address F., 17 Court street, Brooklyn.

RESTAURANTS.

GREEN TURTLE SOUP AND STEAKS, BY AARON Lewy, at all hours of the day and evening, at BIRD-SALL'S Oyster Bay, 160 Broadway, No. 1 Cortlandt street. Green Turtle at wholesale. Families and the trade supplied.

MUSICAL.

A MAGNIFICENT SEVEN OCTAVE ROSEWOOD Pianoforte for sale—Round corners, carved legs and case, overstrung bass, full iron plate, made to order, and has all modern improvements; cost $300, for $250, including Stool and Cover. Also Parlor Furniture at a sacrifice. Inquire at 113 West Twenty-third street, near Sixth avenue.

FOR SALE—CHEAP, FOUR NEW SEVEN OCTAVE rosewood Pianos, iron frames, overstrung bass, carved legs, finished in the very best manner, by city makers. Inquire at 128 East Twenty-eighth street, between Second and Third avenues.

PIANOFORTE WANTED.—CASH WILL BE PAID FOR three small mahogany Pianos, of 6½ or 6 octaves. Also Pianos of 6, 6½ and 7 octaves to let for from $2 to $6 a month, or for sale very cheap. Music taught and Pianos tuned by M. DUMSDAY, 200 Grand street.

PIANOFORTE FOR SALE.—A FINE PIANOFORTE, Nunn and Clark's make, in perfect order; has French action, sweet and powerful tone, round corners, iron frame, good cover and stool; price $75. Apply during the day or evening at 129½ Twentieth street, near Third avenue.

STEINWAY & SONS' GOLD MEDAL PATENT OVERstrung grand and square pianos have been awarded the first premium wherever and whenever exhibited in competition with the best makes of Boston, New York, Philadelphia and Baltimore, and are now considered the best Pianos manufactured. A written guarantee for five years given with each instrument. Warerooms, Nos. 82 and 84 Walker street, near Broadway.

WANTED—A GOOD SOPRANO SINGER. INQUIRE of Louis Berge, 379 Ninth street.

WANTED—A GOOD BASS SINGER TO SING IN A church in Brooklyn. Address Key Note, box 133 Herald office.

$150—NEW SEVEN OCTAVE PIANOS, IN ROSEwood cases, iron frames, and overstrung, for $150; do., with mouldings, $160; do., with carved legs and inlaid name board, $175, $185 and $200; do., with pearl keys, $225 and $250; new 6¾ octave, $140. The above Pianos are fully warranted, and are the greatest bargains that can be found in the city. Please call and see them. Second hand Pianos at $25, $40, $50, $60, $75, $85, $100. New Melodeons at extremely low prices. One hundred new and second hand Pianos and Melodeons to let, at $2 and upwards per month. Rent allowed if purchased. Monthly payments received for the same. Foreign Sheet Music at two cents per page. HORACE WATERS, Agent, 481 Broadway.

$175.—A VERY GREAT BARGAIN WILL BE given for a splendid seven octave Pianoforte, carved legs, three rows of solid rosewood mouldings, carved lyre, overstrung bass, and is a splendid instrument in every respect; cost $400; $175 cash will buy it this week. Call at 45 High street, Brooklyn. A cash man shall be satisfied.

INSTRUCTION.

A LADY PROFESSING THE FRENCH, ENGLISH and Spanish languages, is desirous of accompanying a family going to California in the capacity of governess. Besides the above mentioned languages she has taught for several years all the branches of a solid, as well as of a polished education, and can produce the best of references. Address M. V., Post office, Philadelphia.

ALGEBRA, BOOKKEEPING, PENMANSHIP, ARITHmetic, &c., are taught day and evening, at 62 Bowery, and 283 Fulton street, Brooklyn. Col. PAINE, the well known teacher of writing, is one of the best instructors in the State.—Newport Mercury.

AMERICAN EDUCATIONAL BUREAU, 561 BROADway—Schools and families supplied with competent teachers. Wanted, a superior teacher of mathematics and military tactics, (graduate of West Point preferred), for an academy in Pennsylvania; salary liberal. Also teachers (ladies) of music, French and English; also of Piano and vocalization. SMITH, WILLSON & CO.

BRYANT, STRATTON, PACKARD & PENN'S COMmercial College, Cooper Institute, New York; Hamilton Building, Brooklyn.—These institutions afford the best possible facilities for acquiring a thorough business education. Bookkeeping, Commercial Law, Commercial Arithmetic, Penmanship, Correspondence, &c., practically taught.

ELOCUTION TAUGHT.
STAMMERING CURED.
The most perfect development given to the vocal and respiratory mechanisms at 25 East Twenty-seventh street. Persons in delicate health, with consumptive symptoms, dyspepsia, bronchitis, &c., rapidly restored.

SWIMMING LESSONS IN THE PARLOR—NEWEST invention, by Professor THEOD. DUMAR. Instruction in Dumar's Dancing Academy, 35 Seventh avenue, corner of Thirteenth street. Lessons for ladies by Mrs. Dumar.

POLITICAL.

SOCIETY OF TAMMANY, OR COLUMBIAN ORDER. CELEBRATION, 4TH OF JULY, 1862.
At a meeting of the Committee of Arrangements of the Tammany Society, held at the Old Wigwam, on Monday evening, the 24th inst., the following sub-committees were appointed:—

GENERAL SUB-COMMITTEE OF ARRANGEMENTS.
Sachem Daniel E. Delavan,
Sachem Douglas Taylor,
Sachem James B. Nicholson.

COMMITTEE ON ORATION.
Grand Sachem Waterbury,
Sachem E. F. Purdy,
Sachem J. E. Develin.

COMMITTEE ON TOASTS.
Sachem Elijah F. Purdy,
Sachem Richard B. Connolly,
Sachem Peter B. Sweeny.

COMMITTEE ON FINANCE.
Sachem Douglas Taylor,
Sachem Isaac Bell,
Sachem Thomas Dunlap.

COMMITTEE ON REFRESHMENTS.
Sachem H. Vandewater,
Sachem John Kelly,
Sachem Edward Cooper.

COMMITTEE OF MEMBERS OF THE SOCIETY.

Daniel F. Tiemann,	Augustus Schell,
Emanuel B. Hart,	Henry L. Clinton,
John R. Brady,	William M. Tweed,
Andrew V. Stout,	John J. Henry,
M. T. Brennan,	John S. Giles,
Smith Ely, Jr.,	Samuel J. Tilden,
Anthony L. Robertson,	Josiah W. Brown,
James Murphy,	Wm. H. Leonard,
James Lynch,	Wm. J. Peck,
Geo. W. McLean,	Thomas Byrnes,
C. Godfrey Gunther,	David A. Fowler,
Andre Froment,	John R. McCunn,
L. F. Harrison,	Thos. W. Adams,
Andrew H. Green,	Anson Herrick,
Thos. B. Tappan,	John Clancy,
George G. Barnard,	Thos. K. Downing,
Jno. Y. Savage, Jr.,	Malcolm Campbell,
Chas. J. Chipp,	Nathl. Jarvis, Jr.,
John T. Hoffman,	George H. E. Lynch,
John M. Barbour,	Edward Sanford,
Thos. C. Fields,	Robt. C. McIntire,
William Miner,	William B. Clerke,
Albert Cardoza,	Harvey F. Aubery,
Henry Hilton,	Moses D. Gale,
Michael Connolly,	John Fitch,
Aaron B. Rollins,	Edmund L. Hearne,
John H. Briggs,	John Egan,
Wilson G. Hunt,	A. T. Gallagher,
Wm. McMurray,	Peter Monaghan,
Fredk. L. Vultee,	Wm. Murphy,
William P. Powers,	Jefferson Brown,
Ralph Bogart,	George Smith,
Wm. C. Conner,	Walter Roche.

The above committees, with the sachems and officers of the society, will meet on Friday evening, at 8 o'clock, at Tammany Hall. By order of
H. VANDEWATER, Father of the Council.
R. WINNE, Scribe.

NEW PUBLICATIONS.

NEW BOOK ON MENTAL AND PHYSICAL DECAY.—Read it, for it contains instructions whereby used up constitutions may be invigorated, and self-inflicted diseases permanently removed. Sold and sent free by mail by the author, Dr. H. A. BARROW, 194 Bleecker street, four doors from Macdougal, New York. Price 25 cents, or in postage stamps. Consultations from 11 till 2, and from 4 till 8.

ASTROLOGY.

A BONA FIDE ASTROLOGIST, THAT EVERY ONE can depend on, is Mme. WILSON, who tells the object of your visit as soon as you enter. She tells the past, present and future of your life, and warns you of dangers, and brings success out of the most perilous undertakings. N. B.—Celebrated magic charms. No. 129 Allen street, between Houston and Stanton streets, over the bakery. Charges for ladies and gentlemen, 50 cents.

ASTONISHING!—MADAME MORROW, SEVENTH daughter, has a gift of foresight; tells how soon and how often you will marry, and all you wish to know, even your very thoughts, or no pay. Lucky charms free. Her equal is not to be found. Her Magic Image is now in full operation—151 Ludlow street, below Houston. Price 25 cents. Gentlemen not admitted.

ASTROLOGIST.—MADAME HENRI DEPARTS FOR Paris next week, most positively. All those who wish to consult this truly wonderful and beautiful young lady must do so at once. Madame will show you the likeness of the one you love, write the name you will marry, gives good luck, lucky numbers, &c. Residence No. 80 West Broadway, near Leonard street; name on door.

A CLAIRVOYANT.—MRS. SEYMOUR, THE MOST successful medical and business Clairvoyant in America, can be consulted, as usual, at her residence, 101 West Fifteenth street, corner of Sixth avenue. Diseases, their cause and cure, investigated.

ASTOUNDING CURES AND DIVINATIONS.—ALL IN trouble or ill health should consult Madame CLIFFORD, 107 Dean street, Brooklyn, the greatest living American Clairvoyant. Diseases detected, remedies prescribed, absent friends found. Business consultations, 50 cents; confidential, medical, or by letter, $1.

CORA A. SEAMAN, INDEPENDENT CLAIRVOYANT, has removed from Division street to 161 West Twentieth street, between Seventh and Eighth avenues. Consultations on all subjects, both medical and business, day and evening. 161 West Twentieth street.

MADAME RAY IS THE BEST CLAIRVOYANT AND astrologist in this city. She tells your very thoughts, gives lucky numbers, causes speedy marriages. No. 200 Seventh avenue, near Twenty-seventh street. Ladies 25 cents; gentlemen 50 cents.

MADAME ESTELL, SEVENTH DAUGHTER, HAS A gift of foresight; tells all you wish to know. Can be consulted on love, marriage, losses and business. Lucky numbers and charms. Satisfaction guaranteed. Ladies 25 cents; gentlemen, 50 cents. 126 West Nineteenth street, between Seventh and Eighth avenues.

MISS BOND, THE CELEBRATED WRITING MEdium, has just arrived in New York. Can be consulted at her residence, rear of 40 First street. Terms from 25 cents to $1.

MISS DAVIS—WONDERFUL GIPSY PALMIST AND astrologist, can be consulted on all business, at No. 543 Greenwich street. Lucky numbers given; confidential letters written. Ladies 25 cents; gentlemen 50 cents. Give her a call and judge for yourselves.

N. B.—WHO HAS NOT HEARD OF THE CELEBRATED Madam PREWSTER, who has removed to 60 Thirty-eighth street, corner of Sixth avenue, over the bakery, and who can be consulted with entire satisfaction! She has no equal. She tells the name of future wife or husband; also that of her visitor. If you wish truth give her a call.

READ—THE GREATEST PROPHETESS IN THE world is Madame ROWLEY; she tells the past, present and future of your life, and all you wish to know. Consult her immediately at 345 West Thirteenth street.

THE GREATEST WONDER IN THE WORLD IS THE young and accomplished Madame BYRON, from Paris, who can be consulted with the strictest confidence on all affairs of life; restores drunken and unfaithful husbands; has a secret to make you beloved by your heart's idol, and brings together those long separated. Ladies 25 cents. Residence 80 Third avenue, above Twelfth street.

WHO WOULD NOT GO WHERE FORTUNE IS?—GO, ye, see Miss WELLINGTON, the great English Prophetess, the best of all, and cannot be excelled. Can be consulted, personally or by letter, on all affairs of life, concerning law suits, journeys, absent friends, love, courtship, marriage, health, wealth, and who can reclaim drunken and unfaithful husbands. Miss W. is the only person in this city who has the genuine Roman and Arabian talismans for love, good luck and all business affairs, and are guarantees for life. Delay not to consult this naturally gifted and beautiful young lady. Lucky numbers given. Highly respectable city references. Can be seen at her residence, 101 Sixth avenue, opposite Eighth street.

165 BOWERY, NEAR BROOME STREET.—MADAME WIDGER, Clairvoyant and gifted Spanish lady, unveils the mysteries of futurity, love, marriage, absent friends, sickness; prescribes medicines for all diseases, tells lucky numbers, property lost or stolen, &c.

THE TURF.

FASHION COURSE PLEASURE GROUND ASSOCIAtion.—Thursday, June 26, Handicap Stake $375, mile heats, best three in five. D. Tallman's b. m. Minnie, to wagon and driver, 250 pounds; M. L. Mott's br. g. Reliance, to wagon and driver, 245 pounds. The Flushing Railroad cars leave Hunter's Point for this course at 1¾ P. M., James slip ferry leaves at 1 P. M., and connects with the cars, Thirty-fourth street every five minutes.
JOSEPH CROCHERON, Manager.
N. B.—Friday, June 27, Purse $300, mile heats, best three in five; enters Lady Emma, General Butler, What Is It, West Philadelphia and Red Bird.

HORSES, CARRIAGES, &C.

A FINE CHESTNUT SORREL HORSE FOR SALE—15½ hands high, flag tail, perfectly sound and gentle; speed about 3:16; he is of great endurance, a fine roadster, perfectly broken to the saddle and double and single harness. Will be sold low, as the owner has no use for him. Inquire at Mackey's stables, Twenty-third street, a few doors below Sixth avenue.

A DOUBLE HARNESS FOR SALE—NEARLY NEW, suitable for a light carriage. Can be seen at No. 39 West Twenty-fourth street.

AT A SACRIFICE—A SORREL MARE, BETWEEN eight and nine years old; perfectly sound and kind; fit for any kind of work; price $50. Also a bay Horse, six years old, very cheap, at White's stable, Thirty-second street, corner of Broadway.

A TWO WHEEL NO TOP ENGLISH STANHOPE, made in London, with Collins' best patent axles, everything in complete order, will be sold very, very cheap. It can be seen at the carriage repository of ISAAC MIX, Jr., 590 Broadway.

CARRIAGES, &C.—200 FAMILY ROCKAWAYS, TOP and open Buggies, Grocers, Depots, and Business Wagons for sale; also sixty horses, 100 set of Harness, &c., &c., 10 Nevins street, and 184 Fulton avenue, Brooklyn.

FOR SALE—FIFTY HORSES, FIFTY COAL CARTS, one double Truck and seventy-five sets of Cart Harness. Apply at the corner of West and Bethune streets.

FOR SALE—A LONG ROCKAWAY, SUITABLE FOR the country; will carry nine persons, all facing front; will be sold low. Can be seen at 41 West Thirteenth street, before 9 A. M. or after 1 P. M.

FOR SALE—THREE VERY HANDSOME COACH Horses, eight years old, well broken to all harness. Also a very fine close family Carriage, built by Brewster & Baldwin, nearly new, lined with silk. They can be seen at the private stable No. 6 West Twenty-fourth street.

FOR SALE—A SUPERIOR SADDLE HORSE, KIND, gentle, sound, stylish and spirited, seven years old, bay, long tail. Is well broken to both double and single harness. Price $350. Can be seen at 15 Vestry street, Mr. Wood's stable.

FOR SALE—JUST FROM THE COUNTRY—A PAIR OF fancy matched Horses, which can trot together in 2:39; will show the time; very easy drivers. Also two very fine coach Teams, and several single Horses. Apply at Oliver's stables, corner of Seventh avenue and Twenty-eighth street.

FOR SALE—ON FRIDAY, JUNE 27, AT 2 O'CLOCK, P. M., at WM. WITTERS', 454 Canal street, a beautiful dapple gray Mare, 7 years old, 15½ hands high, sound and kind in harness and a good traveller. Sold wholly for want of use.

FOR SALE—A VERY FINE BAY MARE, 15¾ HANDS high, 6 years old, sound and kind in all harness, perfect saddle mare; also one gray Horse, sound and kind, and can pace a mile in three minutes, 16 hands high. Call at stable, No. 6 East Houston street. To be sold cheap for cash.

FOR SALE—A PAIR OF LONG TAILED BAY Horses, 15½ hands high, sound and kind in single and double harness, seven and eight years old; can trot in 2:50 together. One very fine lady's saddle Horse, 14½ hands high. One Pole, Wagon and Harness. One two seated Rockaway. Sold for the want of use. Can be seen at the Metropolitan stables, corner of Prince and Crosby streets.

FOR SALE—A FINE LARGE CHESTNUT HORSE, kind, gentle and perfectly sound, seven years old and fit for cart or truck; will be sold cheap, as the owner has no use for him. Can be seen at No. 1 College place.

FOR SALE—A HANDSOME SADDLE PONY, SUITable for children to drive or ride; also a nice family Horse, 16 hands high, a handsome driver, six years old, $125. They are warranted in every respect. To be seen at the carpenter shop, 76 Greenwich avenue.

FOR SALE—A HANDSOME BUGGY, USED BUT A few times, and as good as new; has a shifting top and double springs, city make, and worth $225; will be sold for $125; also a light single Harness, worth $55, for $30. Address W. K., box 1,329 Post office.

FOR SALE—A COUPE ROCKAWAY, BREWSTER'S make; price $300. Also a Light Wagon, leather top; price $100. Both in perfect order; pole and shafts to each. Can be seen at 93 West Forty-sixth street, or inquire at No. 3 Stone street.

FOR SALE—THE LEASE OF STABLE 72 CHARLES street; stall fine, and lots for treble the rent. Apply on the premises until disposed of.

FOR SALE LOW—NEW AND SECOND HAND Coaches, Rockaways, top and no top Road Wagons, two seat, with and without tops; one and two seat square box do., two Business Wagons, one Sulky. Apply at the carriage factory, 27 Wooster street.

FOR SALE CHEAP—A FAST YOUNG TROTTING Mare, color gray, long tail, about 15 hands high, six years old, warranted sound and kind in every particular, a very easy keeper and pleasant driver; can trot in 2:50 to road wagon, and promises to make a very speedy animal. For further particulars apply to or address C. WHITE, at Horace Jones' Club Stables, 157 Mercer street, where the horse can be seen and every desired information given.

FOR SALE CHEAP—ONE NEW WAGON (WITHOUT top), one second hand Open Carriage and one Doctor's Phaeton, at 14 and 16 Amity place, Laurens street.

FOR SALE OR EXCHANGE—30 YOUNG HORSES, just from Canada West, from four to seven years old, from 14 to 15 hands high; also one fast Pacer, sound and kind. Inquire in the blacksmith's shop, 120 Norfolk street.

HORSES.—FOR SALE, A VERY SUPERIOR TEAM of bay Horses, coach or hack, sixteen hands high, six and seven years old, sound and kind, and warranted; switch tails; also a set Coach Harness, good as new. Apply at No. 48 Bayard street.

LIGHT ONE HORSE CARRIAGE FOR SALE CHEAP—made to order by Brewster; in use one year. Can be seen at Bradley's livery stable, 53 West Sixteenth street, near Sixth avenue.

LIGHT TWO SEATED ROCKAWAY FOR SALE—WITH shifting top, pole and shafts complete; was built to order, and has been but little used. Apply to Mr. BETTS, 245 Water street.

MATCHED HORSES—TWO PAIRS OF VERY FINE young Morgan Horses, very stylish and handsome, and three good single Horses, all kind and sound, for sale at extremely low prices, at the corner of State and Boerum streets, Brooklyn.

OWNERS OF HORSES, CARRIAGES AND HARNESS wishing them included in our next regular weekly sale will please hand in particulars early to insure proper advertising. C. W. DAVENPORT. EDWARD SINTZENICH, Auctioneer, 155 and 157 Broadway.

SADDLE PONIES.—WANTED TO PURCHASE FOR cash immediately, four children's Saddle Ponies. Any party having the same to sell cheap can find a cash customer by applying by mail or in person at 75 William street, corner of Liberty, before six o'clock P. M. this Thursday or Friday.

TO BAKERS.—A HORSE, WAGON AND A GOOD round of cash customers, of fifteen barrels a week, will be sold cheap. Apply at 234 Mulberry street.

WANTED—A HORSE, CARRIAGE AND HARNESS; the horse to be large, sound, kind and stylish; the carriage to be large enough to carry four persons besides the driver, and light enough for one horse to draw. Any person having such an establishment to sell will call, between ten and one o'clock, on E. PEARSALL, No. 4 Fulton market.

MISCELLANEOUS.

FOR GENTLEMEN'S USE—FRENCH INDIA RUBBER Goods. Three different articles. Price 40 cents each; $3 per dozen. For a descriptive circular call on or address Mackay & Co., 81 Nassau street, room 12.

GLASS, WOOD AND TIN SIGNS, SUPERIOR WORK and low prices.
GREENUS & ADAMS, 80 Nassau street, N. Y.

HANDSOME BAR BOTTLES, NEW STYLES, IN every variety, at all prices.
GREENUS & ADAMS, 80 Nassau street, N. Y.

ICE CREAM SALOON PROPRIETORS WILL FIND AT the salt store, 131 Reade street, between Greenwich and Hudson, slightly damaged Rock Salt, suitable for freezing cream, for sale cheap.

MARBLE MANTELS.—MANTELS SOLD AT ASTONishingly low prices at KLABER'S Marble Yards, 109 East Eighteenth street, near Third avenue, and 54 First avenue, near Third street, N. Y. Mantels put up in any part of the country.

M. LEVERE, LIGHTHILL, FORMELY 40½; WILL please send address to Jura, Herald office.

NEWSPAPER WRAPPERS FOR THE FAMILIES OF Volunteers—Mara's Patent Self-sealing and Folding Wrappers, for sale by FREDERIC W. BOND, agent of manufacturer, 39 Nassau street, room No. 1.

TO PATENT MEDICINE MEN AND MANUFACTURERS. Glass Signs by 100 or 1,000, first class work, at lowest rates; highest premiums have been awarded East and West.
GREENUS & ADAMS, 80 Nassau street, N. Y.

TO THE STOVE TRADE.—THE UNDERSIGNED IS about starting the old Eagle Furnace at Albany, and would like to enter into contracts to manufacture stoves or other castings for some good houses who can furnish their own patterns. Having had an experience of ten years as foreman of a large furnace in this city, I feel confident that I can give satisfaction and make it an object for parties to patronize me. Address Wm. Doyle, Albany, N. Y.

WANTED—A FEW HUNDRED POUNDS OF SCARLET lake, suitable for paper hangers or paper marblers. Address C. B. V., Herald office, with price.

DENTISTRY.

ALL DENTAL DISEASES CURED BY
WALTER DAY, M. D.,
No. 30 Amity street,
Three blocks west of Broadway.

A PURE WHITE ENAMEL FOR FILLING DECAYED Teeth. Price one dollar per tooth. This beautiful preparation is placed into the cavity in a soft state, immediately becoming as solid as the tooth itself, preventing further decay, and warranted to last for years. Prepared only by WALTER DAY, 30 Amity street, three blocks west of Broadway.

ARTIFICIAL TEETH.—BEAUTIFUL AND SUBstantial Sets on pure silver only $5; on fine gold and platina, $25, and warranted; single Teeth, $1; Teeth filled and extracted without the least pain. Genuine bone filling 50c. Office 138 Sixth avenue, between Tenth and Eleventh streets. No connection with any other office.
Dr. LUTHER, Dentist.

ARTIFICIAL BONE FILLING APPLIED ONLY BY the discoverer, at his rooms, 859 Broadway, near Seventeenth street. All other trashy imitations. Tender teeth, old roots and mere shells filled and warranted. N. B.—The celebrated Cuban Tooth Powder and Lotion can be had only here. J. PEARSON, M. D., discoverer.

DENTAL INSTRUMENTS WANTED.—CASH WILL BE paid for second hand Dental Instruments, Chair, &c. Address, with full description and lowest price, Dentist, box 636, New Haven, Conn.

DRS. GRIFFIN, 234 GRAND STREET, OPPOSITE Lord & Taylor's, New York, and 257 Fulton street, Brooklyn, are inserting full or partial sets of their improved artificial Teeth, with or without extracting the roots. Full sets on gold or platina, $25; silver or rubber, $10; partial sets gold, per tooth, $2; silver or rubber, $1; extracting, 25c.

1,159.—HAVING HAD THIRTEEN TEETH EXtracted, without pain, by Dr. J. JAY VILLERS, 155 Grand street, two blocks from Broadway, I cheerfully insert this as a recommendation to those suffering from toothache. HATTIE HOCKWELL, 93½ Seventh avenue.

SALES AT AUCTION.

WM. M. HOLLINGSHEAD, AUCTIONEER.
AUCTION SALE OF BOOTS AND SHOES,
BY CHARLES C. WARREN,
NO. 22 CORTLANDT STREET.
GREAT CLOSING SPRING SALE OF
FIFTEEN HUNDRED PACKAGES BOOTS AND SHOES,
ON FRIDAY, JUNE 27, at 10½ o'clock,
TO INCLUDE IN FULL
EVERY INVOICE OF SPRING GOODS NOW ON HAND
OR TO BE RECEIVED BEFORE THE DAY OF SALE.
EMBRACING
FOUR HUNDRED CASES MEN'S CALF BOOTS,
A most elegant assortment, to which
WE INVITE THE ATTENTION OF JOBBERS.
A full assortment of
MEN'S PATENT LEATHER OPERA BOOTS,
ADAPTED TO THE CITY RETAIL TRADE.
A great variety of
MEN'S CANVASS ARMY FATIGUE BOOTS,
both of Eastern and city make.
Every description of
MEN'S, BOYS' AND YOUTHS' BALMORALS,
comprising several new and elegant styles.
A large line of
MEN'S, BOYS' AND YOUTHS' OXFORD TIES,
of calf, goat, buff, patent leather,
enamelled leather, glove leather, pebbled calf, &c.
A very choice selection of
WOMEN'S SILK GORE CONGRESS GAITERS,
Balmorals, Slippers, and other popular styles.
Children's Eastern and city made
Boots, Balmorals, Slippers, Gaiters, &c., of all kinds.
ALSO, AT PRIVATE SALE,
BOOTS AND SHOES BY THE PACKAGE,
ADAPTED TO ALL MARKETS.
CHARLES C. WARREN,
Auction and Commission Boot and Shoe Warehouse, 22 Cortlandt street.

A FARM WILL BE SOLD
AT AUCTION,
On the 8th day of July next, at 12 o'clock, noon, containing 144 acres, 30 of which is timbered, situated on the east shore of Seneca Lake, seven miles from Geneva. The steamboats on the lake running in connection with the New York Central and New York and Erie Railroads make daily landings within half a mile of the premises. There is a large and handsome dwelling house, located on a fine rise, 40 rods from the lake, overlooking it and giving a full view of Geneva and surrounding country. The grounds about the house are extensive and well filled with fruit and ornamental trees, shrubbery, &c. There is a good farm house, barns, sheds and other outbuildings. The farm is in a high state of cultivation, and everything about it in excellent repair.
Terms of payment will be made easy, and immediate possession given if desired.
The subscriber will also sell, on the same day, all his Stock, Farming Utensils and Household Goods.
Reference to John Johnston, Esq., Geneva; John H. Dey, of the New York Evangelist; Mr. Bunn, 99 Murray street, New York.
The steamboat will leave Geneva on the morning of the sale at 8½ o'clock.
DENTON GURNEE, Romulus, N. Y.
Dated June 21, 1862.

ALBERT H. NICOLAY, AUCTIONEER.
REGULAR SALE OF STOCKS AND BONDS.
ALBERT H. NICOLAY
will sell this day (Thursday), June 26, at 12½ o'clock, at the Stock Salesroom, No. 52 William street:—

10 shs. Wash. Ms. Ins. Co. 100	20 shs. Niagara Ins. Co. 50
40 Beekman Ins. Co. 25	40 Chatham Bank 25
20 Merchants' Ins. Co. 50	40 Hope Ins. Co. 50
20 New World Ins. Co. 50	20 Arctic Ins. Co. 50
20 Amer. Exchange Bank 100	20 Brevoort Ins. Co. 50
70 North River Ins. Co. 25	20 Resolute Ins. Co. 100
6 Second Avenue RR. ...100	20 Gebhard Ins. Co. 100
50 Brooklyn Central RR. .. 50	25 Humboldt Ins. Co. 100
40 Imp. and Traders' Ins. 50	60 Brooklyn & Con. I. RR. 100
20 Richmond Co. Gas 50	25 Relief Ins. Co. 50

400 Florence and Keyport Joint Stock Co. $2
100 Quicksilver Mining Co., Almaraden, Cal. (hypoth.) ... 100
10 Erie RR. Co. 100
$3,000 Tennessee State 6 per cent bonds.
3,000 Missouri State 6 per cent bonds.

A. M. B. CHAPMAN, AUCTIONEER.—ELEGANT Household Furniture at auction, this day (Thursday), June 26, at the residence of M. Middleton, Esq., No. 70 West Twenty-sixth street, near Sixth avenue, at 2 o'clock, consisting of rosewood and black walnut Parlor, Chamber and oak Dining Room Furniture, Etageres, Bookcase, Centre Tables, rosewood Pianoforte, Stool and Cover; Brussels Carpets, Paintings, Ornaments, Clocks, Lace Curtains, Shades, Stair Carpets, Dressing Bureaus, Washstands, Hair and Spring Mattresses, Feather Beds, Blankets, Mirrors, Sofas, Rockers, Toilet Sets, Easy Chairs, Lounges, Extension Tables, elegant assortment of Ruby and Crystal Glass Ware, Silverware, Table Cutlery, China Tea Sets, Bronze Statuary, &c. Also an assortment of Basement and Kitchen Furniture. Sale commencing at 2 o'clock this afternoon. Deposits required of all purchasers. House to let at low rent and possession immediately. Inquire of the auctioneers.

A. M. B. CHAPMAN, AUCTIONEER.—OVER $15,000 worth of magnificent Household Furniture, Paintings, Statuary, Vases, Bronzes, &c., at public auction, this day (Thursday) June 26, at the elegant private residence 43 West Sixteenth street, between Fifth and Sixth avenues, sale commencing at 10½ o'clock. The catalogue comprises the largest and richest assortment of Household Furniture offered at auction this season. Sale peremptory.
MAGNIFICENT SEVEN OCTAVE ROSEWOOD PIANOFORTE,
round corners, made to order; Canterbury, Stool and Cover; Oil Paintings by Eminent artists—Holy Family, by Fellows; Marine Views, Fruit Pieces, Winter Scenes, two match Paintings, by Cole; Bronze Statuary—Hamlet; Chevale de Marle; two superb China Vases, oak Buffet, China Glass, Silverware, Table Cutlery, oak Arm Chairs, Lounges and Chairs, covered with reps. Chambers—Rosewood Dressing Bureaus, Bedsteads, Wardrobes, Commodes, Hair Mattresses, Feather Beds, Blankets, Counterpanes, Sheets, Oval Mirrors, Stair Carpets, Clocks, Sofas, Rockers, Chairs, Brussels and Ingrain Carpets. Also an assortment of Basement and Kitchen Furniture. Sale peremptory rain or shine. House for sale. Inquire of the auctioneer.

AUCTION SALE OF COTTAGE HOUSES.—W. PENNY, Auctioneer, will sell this day, at 3 o'clock P. M., five Cottage Houses, on Washington avenue, Bergen, N. J., postponed from Tuesday last on account of the rain. Take plank road cars from Jersey City.

A. J. L. SMITH, AUCTIONEER, WILL SELL THIS day, at 12 o'clock, at 17 Stuyvesant street, junction of Ninth street and Third avenue, one Piano, one rosewood Parlor Suit, one black walnut do., rosewood and mahogany Bedroom Suits, Chairs, Tables, Rockers, Looking Glasses, Brussels and Ingrain Carpets, Oil Paintings, and everything belonging to a first class house.

AUCTION NOTICE.—THOMAS VEITCH, AUCTIONeer, will sell on Saturday, June 28, at 11 o'clock, the Furniture of the Saloon, 413 Broadway, corner of Lispenard street, consisting of Steam Boiler, Steam Table, Coffee Urn, Chairs, Tables, Casters, Dishes, &c.

BY JOSEPH HEGEMAN.
FRIDAY, JUNE 27.
At 10 o'clock A. M., at the central salesrooms, corner of Willoughby and Pearl streets, Brooklyn.
Regular Weekly Sale.—Mahogany and walnut Bedsteads, Bureaus, Washstands, Tables, Chairs, Sofas, Bookcases, Showcases, Window Shades, French plate Mantel and Pier Glasses, Carpets, Oilcloths, Bedding and Sheeting, 34 lots of rich Silk Dress Patterns, Dry Goods, 250 Meerschaum Pipes, &c.
Also, at 1 o'clock P. M.
Two mahogany Pianos, one Weed's patent Sewing Machine.
N. B.—As the Fourth of July will occur on our regular sales day, our sale for next week will be held on Wednesday instead of Friday.

CHAS. D. DAVIS & CO. WILL SELL THIS DAY AT 10½ o'clock A. M., at their salesrooms, 194 William street, a large assortment of Furniture, consisting of mahogany Sofas, black walnut and other Bedsteads, Extension, mahogany and marble top Centre Tables, mahogany, cane seat and Easy Chairs, Carpets, Rockers, Looking Glasses, Gas Chandeliers, Lounges, Beds, Bedding, &c.

D. D. CAULKINS, AUCTIONEER—OFFICE NO. 335 Broadway.
Large sale of
MAGNIFICENT HOUSEHOLD FURNITURE,
Rich French Pier and Mantel Mirrors,
SUPERBLY CARVED ROSEWOOD PIANOFORTE,
ELEGANT SILVER PLATE, &c., &c.,
Purchased at a cost of over $15,000,
On THURSDAY, June 26,
At the elegant private residence No. 218 West Fourteenth street, near Eighth avenue,
Commencing at 10½ o'clock A. M. precisely.
The sale comprises the entire contents of the house. The elegant Parlor Furniture was made to order, and is in solid rosewood. The whole will be sold to the highest bidder for cash, offering extra inducements to purchasers, as the entire furniture of the house is new, having all been made within six months.
Elegant rosewood seven octave Pianoforte, with all modern improvements, overstrung bass, &c.; cost $600; rich rosewood Stool, covered in satin, and embroidered Cover; three elegant full suits of rosewood Parlor Furniture, in rich brocade and satin; rosewood Etageres, splendid and costly Parian Ornaments, rich Vases, &c. Also a magnificent collection of rare Paintings, rosewood Turkish Easy Chairs, in fine reps; rosewood Centre and Side marble top Tables, richly carved.
Chamber Suits, in rosewood and mahogany; Bureaus, carved Bedsteads, Washstands, Sofa Beds, in fine haircloth; ten pure Hair Mattresses, from forty to fifty pounds, made to order, in excellent condition.
Dining Room Furniture consists of fine oak Extension Table, Silver Ware, rich China, Ivory and Silver Cutlery, Forks, Spoons, &c., with heavy cut and engraved Glassware of every description. No postponement.

EDWARD SINTZENICH, AUCTIONEER.
ELEGANT ENGLISH BOOKS.
By C. W. DAVENPORT, THIS DAY, at one o'clock (immediately after the sale of paintings), elegant illustrated English Books, richly bound, including Bulwer's works complete, in morocco; Shakspere, Addison, Wordsworth, Thomson, Byron, in the best London Editions. Also, a miscellaneous assortment of standard and current literature, among which will be found some elegant works. On exhibition, and catalogues ready.

EDWARD SINTZENICH, AUCTIONEER.
VALUABLE HORSES, CARRIAGES AND HARNESS.
By C. W. DAVENPORT, on Friday next, at 1 o'clock, at 155 and 157 Broadway, the regular weekly sale of Horses, Carriages, Harness, Saddles, &c. Gray Canadian Pony built Horse, 14 hands high, 7 years old, warranted sound, a first rate traveller and very superior under the saddle, perfectly kind and gentle and admirably adapted for a lady's use. Also Top Wagon, city built, in excellent order. Also a set of nearly new Single Harness. Bay Horse, 8 years old, kind and perfectly broken to single and double harness, a good traveller, is adapted for a coupe, for which he has been used. Also Harness, one set of excellent Harness, suitable for a coupe. Nearly new open Double Seat Wagon, stylish and in fine order, having been used only three months. Black Pony built Horse, a good strong horse, 15 hands high, a good traveller, stylish, and good under the saddle. Gray Trotting Mare, nearly thoroughbred, 15½ hands high, 9 years old, free driver, kind in all harness, has trotted in 2:43. Bay Horse, 10 years old, an excellent working horse, to be sold on account of whom it may concern. Carriages—Two Open Wagons, in fine order; two Rockaways, one elegant new Top Wagon, superb finish and best workmanship. Harness—One extra one set of Double Harness, worth $125; two fine Double Sets do., five Single Sets do., four do., second hand; two Saddles, &c. The Carriages and Harness are on exhibition and will be sold in the lower salesroom.

EDWARD SINTZENICH, AUCTIONEER.
VALUABLE COLLECTION OF OIL PAINTINGS.—By C. W. DAVENPORT. This day, at eleven o'clock, at salesrooms 155 and 157 Broadway, a collection of about eighty Oil Paintings, including some examples by the old masters, some admirable copies after Vernet, Berghem, Claude, Titian, Gainsborough, Delaroche, Wattian, Verboeckhoven, &c. There are many pictures of merit in this sale to which we would draw attention, as it is entirely unreserved, and each painting will be sold including the frame, forming a most desirable opportunity for the enrichment of private collections and parlors. The pictures are now on exhibition, and can be examined by catalogue.

EDWARD SCHENCK, AUCTIONEER.
HORSES, CARRIAGES, HARNESS, &C.
By EDWARD SCHENCK, on Friday, 27th inst., at 1 o'clock, at his salesroom, 158 Broadway.
ELEGANT BAY HORSE,
long tail, 15½ hands, 6 years old; warranted perfectly sound, kind and gentle; a very handsome and valuable horse.
LADY'S SADDLE MARE,
an elegant brown saddle mare, trained by Disbrow; is perfectly broke to harness; is 7 years old, 15 hands high; warranted perfectly sound, kind and gentle, and free from faults; to be sold on account of the executor; can be seen at Disbrow's stable.
SPAN OF GRAY HORSES,
long tails, 16 hands, fine stylish drivers; sold to close an estate; sale peremptory.
BAY SADDLE PONY,
long tail, 4 years old, perfectly broken to the saddle; warranted perfectly sound and kind.
LIGHT TOP WAGON,
city made, nearly new.
LIGHT ROAD WAGONS.
One elegant light Road Wagon, city make, entirely new; one light Concord Wagon, new.
DOUBLE AND SINGLE HARNESS.
New and second hand double and single Harness, Saddles and Bridles, &c.
REGULAR SALES OF HORSES AND CARRIAGES EVERY
TUESDAY AND FRIDAY.

EDWARD SCHENCK, AUCTIONEER.
FINE OIL PAINTINGS,
TO BE PEREMPTORILY SOLD ON FOREIGN ACCOUNT.
By EDWARD SCHENCK, on this day, 26th inst., at 11 o'clock, at his salesroom, 158 Broadway, a collection of about sixty fine Oil Paintings, just arrived from Europe, and never before exhibited, many of them bearing the certificates of the artists. Among them will be found—

MARKET SCENE (effect of light), by ....VERMUELEN
MARINE (taking a pilot), by ....KANNEMANS
WINTER SCENE, by ....SMETS
SHEEP, by ....ROSA VENNEMANS
SHEEP AND POULTRY, by.........VAN SEVERDONCK
LODGE SCENE, by ....MOERENHOUT

And many other fine works. They are on exhibition, with catalogues, and will be peremptorily sold on foreign account. In this collection will be found a fine picture by
WOUVERMANS,
to which the attention of connoisseurs is requested.

EDWARD SCHENCK, AUCTIONEER.
ELEGANT FAST HORSES, CARRIAGE HORSES, CARRIAGES, PHAETONS, ROAD WAGONS, HARNESS, SADDLES, BLANKETS, &c.,
the property of
ISAAC BRONSON, Esq.,
to be sold at auction by EDWARD SCHENCK, on Saturday, 28th instant, at ten o'clock, at the private stable, No. 34 West Twenty-fourth street. Particulars to-morrow.

EDWARD SINTZENICH, AUCTIONEER.
Elegant Collection of Rare STUFFED BIRDS.
By C. W. DAVENPORT, this day next, at eleven o'clock, at 155 and 157 Broadway, a superb collection of Stuffed Birds, in cases, under glass shades, and single specimens, by the celebrated Wm. Galbraith.

E. ROTH, AUCTIONEER, WILL SELL THIS DAY, June 26, at 11 o'clock precisely, the elegant Household Furniture of Mr. Henry Prentice, Esq., at the residence, 119 Clinton place, West Eighth street, between Fifth and Sixth avenues, consisting of beautiful Parlor Suits, covered in rich brocatel and silk reps; rosewood Centre and Pier Tables, Pier Glasses, Etageres, with mirror back and doors; Lace Curtains, Turkish Chairs and Lounges, rich China Vases, Paintings, Velvet and Brussels Carpets, rosewood and mahogany Bedsteads, Bureaus, Washstands, Tete-a-tetes, covered in hair cloth; spring seat Chairs, Rockers, Mirrors, Clocks, Curtains, Spring and Hair Mattresses, Beds, Bedding, corner and Bookstands, Tea and Extension Tables, fine Cut Glass and China Ware, Ivory Table Cutlery, Dinner and Tea Sets, Oilcloths, Chandeliers, &c. Everything must be removed twenty-four hours after the sale. Sale positive. Cash deposit required from every purchaser.

E. H. LUDLOW, AUCTIONEER.
Valuable Property on Delancey street at auction.
E. H. LUDLOW & CO. will sell at auction on Wednesday, July 2, 1862, at 12 o'clock, at the Merchants' Exchange salesroom, 111 Broadway:—
DELANCEY STREET—The lease of the Lot, with the buildings thereon, 255 Delancey street, between Sheriff and Columbia streets. The lease has about 7 years to run; ground rent $150 per annum.
Also the Lot, together with the buildings thereon, 257 Delancey street, adjoining the above. On each of the above lots are a three story and basement brick house in front, and a two story brick house in the rear. Lots each 18.6x87.6; property free from incumbrance. Terms cash. Maps and particulars at the auctioneer's office, No. 3 Pine street.

F. COLTON, AUCTIONEER.—LARGE SALE OF ELEgant rosewood and mahogany Furniture, Velvet, Wilton, and other Carpets; 2 Pianofortes, 6 large French plate Mirrors, 8 Chandeliers, &c. To-morrow (Friday), June 27, at 10½ o'clock, at 343 Broadway, one large Velvet Carpet, in good order; one Brussels Carpet and a Three-ply Carpet, 1 large French plate Pier Mirror, 2 smaller do., 2 oval do., 4 small Mirrors, 1 convex Mirror, cost $200; 1 solid rosewood Parlor Suit, consisting of 11 pieces; 1 Parlor Suit, in blue and gold brocatel; 1 do., in green reps; Easy and Arm Chairs, in reps and brocatel; 4 marble top Centre Tables; 1 black walnut secretary Bookcase, 1 mahogany do., 1 black walnut library bookcase, rosewood and mahogany Washstands, rosewood and mahogany Bedsteads, mahogany Chairs, mahogany Tete-a-Tetes, one mahogany Piano and 1 good rosewood Piano, only been used three months; 2 elegant black walnut Hat Stands, Hair Mattresses, and 17 dozen curl maple Chairs. Also a lot of sofa Frames. Also a lot of Fancy Goods, pearl and ivory Fans, Portemonnaies, ladies' Reticules, &c. Catalogues early on morning of sale.

GEORGE COOK, AUCTIONEER.
ELEGANT HOUSEHOLD FURNITURE.
This day, at 11 o'clock, at 141 Broadway, a very large stock of first class city made Furniture, by catalogue, viz:—Parlor Suits of various kinds, Library and Dining Room Suits, superb Chamber Furniture, en suite and in separate parcels; rosewood Secretaries, Canterburies, Etageres, Armoire-a-glace, double door Wardrobes, Buffets, Extension Dining Tables, Lounges, Easy Chairs, Centre Tables, Library and Secretary Bookcases, Tables, Chairs, &c. For particulars see catalogues at sale.

HENRY H. LEEDS, AUCTIONEER.—ELEGANT Household Furniture, made by Roux & Co., Carriages, Horses, Harness, Sleighs, &c., &c., at the late country residence of James T. Soutter, Esq., about three-quarters of a mile from the dock at Astoria, L. I.—HENRY H. LEEDS & CO. will sell at auction on Thursday, June 26, at 11 o'clock, all the elegant Furniture, &c., in said country seat, consisting of Axminster and Brussels Carpets, Library Furniture, rosewood Bookcases, black walnut Chairs and Library Table, Pictures and Engravings. Parlors in fine finished rosewood, made by Roux, covered in crimson silk brocatel, green and gold velvet plush; Clocks, Candelabras, real ormolu Brackets; Oil Paintings. Dining Room—French black walnut Buffet, Extension Table, Chairs, Secretary, real ormolu Chandeliers and Brackets. Bedrooms—Carved rosewood Armoire-a-Glace, Dressing Bureaus, Bedsteads, Chairs, covered tapestry; oak Suits, black walnut and mahogany do., enamelled do. and other first class Furniture, iron Seats and Chairs and other articles.
CARRIAGES, HORSES, SLEIGHS, &c.—A splendid close panel Carriage, has been used but a few times, made by Lawrence, with silver plated mountings, &c., to order. Also, a fine close Carriage in good order. A shifting seat Carriage, or Rockaway; an open Carriage, with pole and shafts; a Buggy Wagon; a pung Sleigh; a large four seated fancy Sleigh, and a double seat ditto. Also, a very fine long tailed bay Horse, perfectly sound, gentle and kind in all harness, and a good saddle horse; Harness, Sleigh Bells, Bridles, Saddles, and other farming implements, &c., particulars of which will be found in the catalogues. Can be examined the day before the sale. Should the weather prove unfavorable, the sale will take place on the first fair day afterwards. The Second and Third avenue cars stop at Eighty-sixth street, and the ferry boats cross to Astoria. The residence is about three-fourths of a mile from the landing, or a few minutes' walk. The Flushing and Harlem boats leave Peck Slip wharf at 7, 9:15, and 11, stopping at foot of Tenth street to take passengers from the Broadway and Greenpoint stages. Omnibuses will take such as desire to ride in preference to walking.

HENRY H. LEEDS, AUCTIONEER.
HENRY H. LEEDS & CO. will sell at auction, on Thursday, June 26, at 12 o'clock, in front of our store, No. 23 Nassau street, a very beautiful pair of long tailed blood bay Mares, 15.3 to 16 hands high, six and seven years old, very stylish and spirited drivers, although perfectly gentle and kind in all harness, and warranted perfectly sound. They cost the present owner $900, and $400 has been offered for one of them as a breeding mare. They will be sold without reserve, as the owner has no further use for them. Also a very fine Barouche, made by Lawrence, in the most perfect order, and made expressly for the present owner, worth $800, and will be sold, as the owner has no use for it; shifting top Buggy, patent axles, in good order, by Wood Bros., without reserve.

HENRY B. HERTS, JR., AUCTIONEER.
By HENRY WOOD & CO.
Peremptory sale of
ELEGANT ROYAL WILTON, VELVET AND BRUSSELS CARPETS,
On Thursday, June 26, at 11 o'clock, at the salesrooms, 450 Broadway,
comprising Medallion, Velvet, Royal Wilton, Brussels Tapestry and other Carpets, &c. Terms cash. Catalogues at sale.

HENRY B. HERTS, JR., AUCTIONEER.
By HENRY WOOD & CO.
ASSIGNEE'S SALE.
ELEGANT CABINET FURNITURE.
On Thursday, June 26, at 11 o'clock, at the salesrooms, 450 Broadway,
comprising rosewood, black walnut and mahogany Parlor Suits, in brocatel and haircloth; Bedsteads, marble top Centre Tables, Buffets, Secretaries, Washstands, Etageres, Candelabras, Crockery, &c.; Beds, Bedding, curled Hair Mattresses, &c.
HIRAM PECK,
A. GILTHORNE, } Assignees.
Terms cash in current funds. Catalogues at sale.

HENRY WOOD, AUCTIONEER.—NICHOLS, WOOD & Co. will sell at their salesroom, 115 Nassau street, this day, June 26, at eleven A. M., a very choice lot of Champagne Wines, Brandies, Gins, old Cherry Brandy, very fine; Bourbon Whiskey, old Hane Jamaica Rum, Rum Shrub Cordial, fine; Anchovies, Salad Dressing, Pickles, Segars, &c. Also a lot of Cream Tartar, Pepper, &c. Goods sold in cases, kegs and demijohns.

J. BOGART, AUCTIONEER.—S. & J. BOGART WILL sell on Friday, June 27, at 10½ o'clock, at 400 Broadway, corner Walker street, the Furniture and Fixtures of the Florence Hotel Restaurant and Barroom, consisting of about 20 French plate Mirrors, satin damask Curtains, box Cushions, mahogany Tables, Gas Fixtures, Oilcloth, Engravings, china Vases, Glassware, Decanters, Tumblers, Barroom Store, Kitchen Furniture, Cooking Utensils, &c. Catalogues will be ready on Thursday.

J. BOGART, AUCTIONEER.—BY S. & J. BOGART.—Saturday, June 28, at 10½ o'clock, at the auction rooms, No. 1 North William street, Household Furniture, consisting of Sofas, Tables, Chairs, Brussels and Ingrain Carpets, Oilcloths, Bedroom and Kitchen Furniture, &c. Also a lot of Blank and Miscellaneous Books, &c.

JOHN H. BURLEY, AUCTIONEER, WILL SELL THIS day, at 2 o'clock, at 444 Canal street, marble top, Centre and other Tables, mahogany, black walnut and Cottage Suits, Wardrobes, Hatracks, Lounges, Sofa Beds, Bureaus, Washstands, Rockers, Buffets, Etageres, mahogany, black walnut and other Bedsteads; mantel and other Mirrors, Chandelier, Lace Curtains and Cornices, Easy, Rocking and other Chairs; Velvet, Brussels, Three-ply and Ingrian Carpets; Oilcloths, Matting, Feather Beds, Pillows, Bolsters, Spreads, Sheets, Hair Mattresses, &c.

M. DOUGHTY, AUCTIONEER.—PEREMPTORY SALE of Household Furniture, Carpets, Parlor Suits, &c. M. DOUGHTY will sell this day, at 10½ o'clock, at salesroom 79 Nassau street, Household Furniture, comprising rosewood, mahogany and walnut Parlor Suites, covered in brocatel, reps and haircloth, marble top Centre Tables, Secretary and Library Bookcases, Brussels and Ingrain Carpets, black walnut and mahogany marble top Buffets, Extension Dinning Tables, Dining Chairs, rosewood and mahogany marble top Dressing Bureaus, Washstands, Bedsteads, Hair Mattresses, Lounges, Gas Chandeliers, &c.

PAWNBROKER'S SALE—THIS DAY, BY JOHN MORTIMER, 15 East Broadway, consisting of Women's Wearing Apparel, Dresses, Shawls, Mantillas, Capes, Gaiters, Boots and Shoes, Pillows, Pistols, and various other articles. By order of Mrs. Costello, late 501 Pearl street.

R. T. HAZELL, AUCTIONEER.
WHITTEMORE & HAZELL will sell, at auction, on Friday, June 27, at 10½ o'clock, at their salesroom,
62 LIBERTY STREET,
HARDWARE,
CUTLERY,
&C., &C.,
In lots to suit city and country buyers.
ALSO,
FRENCH TINNED WARE IN VARIETY.
TABLE KNIVES AND FORKS—120 dozen, superior quality, direct from importers.

PAWNBROKER'S SALE.—THOMAS BELL, AUCTIONeer—This day, at 10½ o'clock, by W. S. INGRAHAM, in the salesrooms 26 New Bowery, 300 lots valuable pledged Goods; all kinds of Clothing, and numerous choice articles, without reserve. By order of M. FRIDENBERG, late Pawnbroker.

RUSSELL W. WESCOTT, AUCTIONEER.
AUCTION NOTICE.
Large sale of over $12,000 worth of
ELEGANT HOUSEHOLD FURNITURE,
At No. 152 West Twenty-first street, between Seventh and Eighth avenues.
This day (Thursday), at 2 o'clock, every article in the house, which is completely and elegantly furnished, will be peremptorily sold, consisting of elegant solid rosewood Parlor Suits in brocatel, magnificent Pianoforte, rich Mirrors, Etageres, Centre and Pier Tables, magnificent Mantel Vases and Ornaments, with a complete and valuable assortment of Parlor, Chamber, Dining Room and Library Furniture, rich Cut Glass, French China and Silver Ware; fine Beds and Bedding, &c. Catalogues at house.

S. HERMAN, AUCTIONEER.—MORTGAGE SALE OF Household Furniture.—S. HERMAN & CO., auctioneers, will sell on Friday, 27th instant, at 10½ o'clock, at No. 87 Stanton street, all the rich Furniture contained in said house, lately occupied by the celebrated Doctress, Mrs. Merk, consisting of rosewood, mahogany and black walnut Furniture; marble top Centre and Card Tables, Bureaus, Sofas, Lounges, Parlor and Rocking Chairs, Bedsteads, Bedding, Washstands, Brussels and Ingrain Carpets, English Oilcloth throughout the house. Also rich Chandeliers and Gas Fixtures. Chamber, Dining Room and Kitchen Furniture, Cooking Utensils, &c. A beautiful case of richly Stuffed Birds. Also large lot of Engravings, Paintings, Ornaments, &c. By order of H. STEUBEN, Attorney for Mortgagee.

SHERIFF'S SALE OF DRUGS, CHEMICALS, DYE Stuffs, &c.—B. P. FAIRCHILD & CO., Auctioneers.—On Thursday, June 26, 1862, at 10½ A. M., at No. 141 Maiden lane, third, fourth and fifth stories, a large quantity of Drugs, Chemicals, Patent Medicines, Dye Stuffs, &c. Also a quantity of dry and mixed Paints, Venitian Red, Brushes, &c. Also a complete set of Fixtures for a Drug Store, Office Furniture, Desks, Chairs, &c.
JOHN KELLY, late Sheriff.

SALE OF FINE GROCERIES, LIQUORS, DRUGS, Segars, &c.—B. P. FAIRCHILD & CO., auctioneers, will sell at their salesroom, 115 Liberty street, this day, June 26, at 10½ o'clock—Sugars, Coffees, Pepper, Cream Tartar, Raisins, Cheese, Fish, &c. 34,000 Segars, 120 dozen Claret, 24 dozen Champagne (genuine), 15 dozen assorted Liquors, 2,500 pounds Shot, &c.

T. GAFFNEY, AUCTIONEER—SALESROOM NO. 59 Centre street—Will sell this day, at 2 o'clock, the Stock and Fixtures of the Grocery and Liquor Store, 57 Mulberry street, consisting of splendid Fixtures. Also a good stock of Groceries and Liquors and one Grocery Wagon.

WILLIAM ABBOTT, AUCTIONEER—OFFICE NO. 4 East Broadway, will sell on this day, June 26, at 10½ o'clock, the entire stock of good second hand Furniture, Carpets, Bedding, &c., contained in store No. 12 Prince street, near Bowery, consisting in part of mahogany Sofas, Bureaus, Chairs, Bedsteads, Iron and other do.; Stores, one Pianoforte, French Plate Mirrors. Also, at 2 o'clock, said House and Lease. Any information with regard to the buildings will be furnished before the sale at the office of the auctioneer.

WILLIAM M. LITTLE, AUCTIONEER, WILL SELL this day, at 93 Willoughby street, Brooklyn, at 10½ A. M., Executor's Sale of Furniture, consisting of Carpets, Clocks, Chairs, Crockery, &c., the entire contents of the house. At 2 P. M., 40 Dresses, Furs, Jewelry, &c. Sale positive.

WM. WITTERS, AUCTIONEER, WILL SELL ON FRIday, at 2 o'clock, at 454 Canal street, the Furniture of a hotel, removed from Staten Island, comprising a general assortment of Bedsteads, Hair and Husk Mattresses, Chairs, Tables, Washstands, Carpets, Dressing Bureaus, &c. This sale is worthy the attention of dealers and housekeepers. Full particulars in Friday's papers.

PERSONAL.

ASHLEY NORTON TUNES, OTHERWISE CALLED George Temple, who is believed to be serving in the United States Army, is earnestly entreated, for the sake of his afflicted parents, to communicate at once with the Rev. Rufus Huel, 44 William street, Providence, R. I. His parents will consult his wishes in all matters. Officers or comrades are requested to call his attention to this notice.

CHAS. WEBB.—A MANCHESTER LETTER AT NO. 155 Grand street. Call after 7½ P. M.

ELYSIAN FIELDS, HOBOKEN, SATURDAY NOON.—Illness prevented me from seeing you. Please leave a note at the Union Square Post office, stating when and where an interview can be had. Address Cremorne Garden.

FOR ADOPTION.—ANY RESPECTABLE AND COMpetent parties wishing to adopt a female infant, of American parentage and undoubted respectability, may apply for one week at 61 Poplar street, Brooklyn.

F. A. L.—I RECEIVED YOUR NOTE, AND WOULD be pleased to see you before I leave for California. Call at No. 135 Eighth street, and oblige L. W.

IF THIS SHOULD MEET THE EYE OF MARY REDford, of Beggars' Bush, Dublin, Ireland, who left Newfoundland on the steamship Prince Albert, on the 6th of June, 1860, with Mrs. Mitchell, of Canada, for this city, she will hear of something to her advantage by sending her address or applying to James Casey, New York Gas Company, in Twenty-first street, near East river.

MRS. M., COME IMMEDIALELY. FATHER IS DEAD. M. P.

S. S. R., JERSEY CITY.—LETTER IN POST OFFICE. Same time and place as last. To-day (Thursday), without fail. B.

THE MAN AND WOMAN WHO HIRED A ROW BOAT at Clifton, Staten Island, on Saturday, the 21st inst., are requested to return the same or give information thereof. She is a fifteen foot boat, white outside, with a blue streak and red gunwale, green inside above the thwarts, blue below, and branded J. R. Willis on the stern, with stars on the bow and stern. Any one giving information where she can be found will receive a suitable reward. Apply to J. R. Willis, Clifton, Staten Island.

LOST AND FOUND.

FOUND.—A SMALL SUM OF MONEY WAS LEFT IN the cutlery store, 639 Broadway, on Monday, June 23, which the owner can have by identifying and paying for this advertisement.

FOUND—LEFT AT THE STORE 21 PARK ROW, A bale of Twine, which the owner can have by proving property and paying expenses. If not called for within one week from this date will be sold to pay charges.

FOUND—BETWEEN SECOND AND THIRD AVENUES in Eighth street, Brooklyn, a bay Horse. Apply to James Martin, Eighth street, when, by paying expenses and proving property, the horse will be delivered up.

LOST—ON MONDAY, JUNE 23, A BLACK AND TAN Terrier Dog, weight about 15 pounds, ears cut, one fore foot somewhat bent. The finder will be rewarded by returning the same to 126 West Twenty-third street.

LOST—ON WEDNESDAY, JUNE 25, IN A FOURteenth street stage, in going from Fourteenth street to Maiden lane, a Leather Purse, containing about $60 in bank bills, some silver change and a small Gold Pencil. The finder will be suitably rewarded by leaving the same at No. 6 Maiden lane.

LOST—ON TUESDAY NIGHT, JUNE 17, BETWEEN pier 44 North river and Williamsburg ferry, a Pocketbook, containing a sum of money. The finder will be suitably rewarded by leaving the same at the office of the Liverpool, New York and Philadelphia Steamship Company, 15 Broadway.

LOST—ON MONDAY, JUNE 23, A GOLD WATCH PIN, bearing the initial letter H on the shield. Two dollars reward will be paid on its return to 16 Irving place.

LOST—ON SATURDAY NIGHT, 22D INSTANT, IN Brooklyn, a check for $107 64, drawn on the United States Treasurer in favor of William Barry or bearer. Payment being stopped it is of no use to any person but the owner. By leaving it at the United States Treasurer's office, in Wall street, a suitable reward will be given.

LOST—ON MONDAY, JUNE 23, A LOCKET AND Watch Key, while passing through Chatham and Fulton to West streets, and out to Broadway. The finder will be liberally rewarded by leaving it at the Ondina house, No. 20 Bowery.

LOST—LAST MONDAY MORNING, A BUTCHER'S ACcount book, in going from 183 William street to Tompkins market in the Third avenue cars. The finder will be amply rewarded by leaving it at 183 William street or 43 and 45 Tompkins market.

LOST—ON SUNDAY, A RUSSIAN MASTIFF DOG, color yellow; answers to the name of Dan. A liberal reward will be paid at 44 Hester street. J. EBERHARD.

STOLEN—ON WEDNESDAY, ABOUT 4 O'CLOCK, the following articles of Silver Ware:—9 Teaspoons, marked "Bogert;" 4 Tablespoons, marked "M. L. B.;" 2 Fruit Spoons, no mark; 1 pair gold Spectacles. Pawnbrokers and others please notice. A suitable reward will be paid for the recovery of the above. Apply to Dr. Bogert, No. 5 St. Mark's place.

REWARDS.

REWARD.
Escaped from the Richmond County Jail, on the evening of June 23, four prisoners, for whose apprehension or for any information causing it, a liberal reward will be paid. The following is a description of their persons:—
John Atkinson, about 24 years old, light complexion, black, curly hair, and about 5 feet 7 inches high; has one eye affected.
John Kennedy, about 21 years, light complexion, sandy hair, and about 5 feet 7 inches high; ordinary size.
William Delany about 25 years, light complexion, dark hair, and about 5 feet 7 inches high; rather broad or flat faced; somewhat stout.
Andy Garrity, about 27 years, rather dark complexion; the inside of his eyelids are exposed and red, giving him the appearance of having sore eyes; dark hair, about 5 feet 8 inches, rough in his manners; ordinary size.
Garrity and Delany speak with a little more brogue than the others. They are all Irishmen.
MOSES ALSTON, Sheriff.

$5 REWARD.—LOST, ON WEDNESDAY, JUNE 25, a white Bull Terrier Slut Pup, with long ears. Whoever will return the same to the stable, 22 Lexington avenue, will receive the above reward.

$5 REWARD.—LOST, ON WEDNESDAY, JUNE 25 between Murray and Barclay streets, a leather bound Pencil Book, containing Stock and Hay Sales. The finder will receive the above reward by leaving the same on the barge Milan, foot of Murray street, N. Y.

$10 REWARD.—LOST, ON THURSDAY AFTERNOON, in going from 335 Bowery to Greene and Houston streets, a Pocketbook, containing a $100 bill and $10 45 cents in small bills and silver. It was lost by a poor widow, and is the earnings of a soldier. Whoever will return the same or say where it may be found will be rewarded. Address J. E., box 112 Herald office.

$25 REWARD.—LOST, A PEARL NECKLACE, with a pendant of one pear shaped pearl, set in green enamel. Supposed to have been picked up on Broadway or Sixth avenue. Any one returning the same to 355 West Twenty-third street will receive the above reward.
Mrs. JENNY MICKELS.

$50 REWARD.—LOST, ON SUNDAY AFTERNOON, June 15, in coming from Pleasant Plains, Staten Island, over the railroad ferry to Grand street, New York, a gentleman's Gold Hunting Watch, with Chain, Seal and Hook attached. The finder will receive the above reward by returning it to 157 Grand street, New York.
H. O. WENTWORTH.

$50 REWARD.—LOST, ON MONDAY NIGHT, A double cased Gold Watch and appendages, with owners name engraved. Fifty dollars will be paid and no questions asked on the same being handed over in good condition. Address box 155 Herald office.

$50 REWARD.—STOLEN, A GOLD ENGLISH lever Watch, with the name of Burns on the back, Johnson maker. Also, a Pocketbook, containing papers of no value except to the owner. The above reward will be paid for the return of the watch, and no questions asked, at the Pierrepont House, Brooklyn.

SITUATIONS WANTED—FEMALES.

A VERY RESPECTABLE GIRL WISHES A SITUATION to cook, wash and iron in a private family; best of city reference. Inquire at her present employer's, No. 67 West 47th st.

A LADY GOING TO EUROPE IS DESIROUS OF PROCURING situations for a cook, chambermaid and seamstress, whom she can recommend with confidence. Apply at No. 23 West 23d st., where they can be seen for one week.

A WIDOW, AT TWENTY, OF RESPECTABILITY, wishes to act as housekeeper, or take charge of a gentleman's house and children during his absence in the country; reference required. Address Mrs. E. Y. E., station D, Bible House.

A SITUATION WANTED—BY A COMPETENT WOMAN, to cook, wash and iron in a private family; no objection to do general housework. Call for two days at her present employer's, 60 East 25th st.

A RESPECTABLE YOUNG WOMAN WANTS A SITUATION as cook and to assist in the washing and ironing, or to do general housework in a small private family; she is a good plain cook and a first rate washer and ironer; no objection to the country; can give good reference from her last place. Call at 253 Mulberry st., near Broome, room No. 5.

A SITUATION WANTED—BY A RESPECTABLE young woman, to cook, wash and iron in a small private family, or would do the housework; is willing and obliging; is neat and tidy about her work. Call at No. 9 5th st., for two days. Best city reference.

A SITUATION WANTED—BY A STEADY, CAREFUL Protestant woman; would like to do the housework of a small family; can do all kinds of housework; no objection to Brooklyn. Has the best of written reference from respectable families; wages no object. Call on or address 341 East 10th st., opposite the Park.

A SITUATION WANTED—BY A COMPETENT PERSON, to do chamberwork and act as laundress. No objection to take care of children and do plain sewing. The best of city reference; no objection to the country. Call at 214 7th av., top floor, front room, for two days.

AN AMERICAN WOMAN WANTS A SITUATION—IS an experienced monthly nurse; will take charge of an infant or invalid, or act as housekeeper; is a good plain sewer. City or country; professional and other references. Call at 83 Christopher st., near Bleecker.

A RESPECTABLE WOMAN WISHES TO OBTAIN the washing of eight or ten gentlemen. She can get twelve years' reference from gentlemen in this city whom she has washed for, as to her care and attention at all times to their washing. Call at 446 4th av., between 31st and 32d sts., New York.

A SITUATION WANTED—TO DO GENERAL HOUSEWORK. Has the best of city references. Please call for two days at 222½ West 17th st.

A RESPECTABLE YOUNG GIRL WISHES A SITUATION as plain cook, washer and ironer, or to do general housework in a small private family; is a very good baker; has good city reference; no objection to go a short distance in the country. Can be seen for two days at 189 West 42d st.

A COMPETENT OPERATOR ON WHEELER & WILSON'S sewing machine, wishes to obtain work in families by the day or week; can do all kinds of family sewing, shirts, dresses, &c.; charges moderate. Address Miss Annie M., station C., corner of 4th and 12th sts.

A LADY WISHES A PLACE FOR TWO GOOD GIRLS; one as cook, good washer and ironer; she is clean and very neat, honest and faithful girl; no objection to the country. The other as waitress and chambermaid, or as nurse and seamstress, is good at fine washing, very good at sewing; the lady would not part with them only she is breaking up housekeeping. Call for two days at 219 West 14th st., at the lady's house.

AN AMERICAN GIRL DESIRES A SITUATION AS nurse and seamstress, or would act as nursery governess; no objection to the country. Address Anna, station G, New York.

A RESPECTABLE PROTESTANT GIRL WANTS A situation as plain cook, washer and ironer; has good city reference. Apply at 158 3d av.

A SITUATION WANTED—BY A RESPECTABLE young girl, in a private family, as chambermaid and waiter or chambermaid and to take care of children; no objection to go a short distance in the country; is willing to make herself generally useful. Can be seen for two days at 251 7th av., near 26th st., third floor.

A PROTESTANT YOUNG WOMAN WISHES A SITUATION as chambermaid and waiter or as child's nurse. No objection to go in the country. Apply at 336 Hudson av., Brooklyn.

A YOUNG WOMAN WANTS A SITUATION AS CHAMBERMAID and waitress, or as chambermaid and seamstress. Best of city reference from her last place. Call at 263 6th av., corner of 17th st., for two days.

A RESPECTABLE GIRL WANTS A SITUATION TO cook, wash and iron in a private family; is a good baker and excellent washer and ironer. No objection to go a short distance in the country. Good reference given. Can be seen for two days at 282 Hicks st., Brooklyn, up stairs, between Atlantic and Pacific sts.

A SITUATION WANTED—BY A RESPECTABLE girl, to do general housework; is a good plain cook, washer and ironer. Call at her present place, 8th Pacific st., Brooklyn, where she has been more than two years.

A RESPECTABLE MARRIED WOMAN WANTS TO take charge of a baby to wet nurse, at her own residence. Call at 849 6th av., between 49th and 50th sts., for three days.

A RESPECTABLE GIRL WANTS A SITUATION IN a respectable family, to do general housework; is a good plain cook, washer and ironer. Best of city reference given. Can be seen for two days at 263 7th av., in the store.

A STEADY, TIDY AND TRUSTWORTHY WOMAN, COMPETENT to do general housework well, and willing to do as she is bid, may find a place at 258 Sackett st., Brooklyn. Family small. Wages $6 per month.

A RESPECTABLE GIRL WISHES A SITUATION AS seamstress; can cut and make ladies' and children's dresses; is a good operator on Wheeler & Wilson's; no objection to the country. Inquire in the store on the corner of Elliot place and Atlantic av., Brooklyn, for two days.

A RESPECTABLE MARRIED WOMAN, WITH A fresh breast of milk, wishes to get a child to nurse at her own residence. Can give the best of city reference. Apply for two days to Mrs. Kelly, No. 5 Sheriff st., rear building.

A RESPECTABLE YOUNG GIRL WISHES A SITUATION as nurse or to assist with chamberwork, or would do the housework of a small family; has no objections to go to the country; will make herself generally useful. Best of city reference given. Call at 243 Mulberry st. for two days.

A RESPECTABLE YOUNG WOMAN WISHES A SITUATION to do chamberwork and to assist in washing and ironing, or chamberwork and sewing; has the best of city reference from her last place; has no objections to city or country. Call for two days at 225 West 25th st.

A SITUATION WANTED—BY AN EXCELLENT COOK who thoroughly understands her business in all its branches; is willing to assist in the coarse washing and ironing; has lived nine years in one place; can produce the most satisfactory reference. Can be seen for two days at 93 West 19th st.

A SITUATION WANTED—BY A RESPECTABLE young girl, as chambermaid and waitress; would be willing to take care of children; the best of city reference. Call at 107 West 27th st., near 7th av.

A YOUNG WOMAN WISHES TO OBTAIN A SITUATION as cook, washer and ironer in a small private family; no objection to go a short distance in the country; can give two years' reference from her last place. Can be seen for two days at 105 East 18th st.

A WOMAN, WITH A FRESH BREAST OF MILK wishes to go out to nurse in a respectable family. Call for three days at 66 Centre st., in the rear, first floor.

A SITUATION WANTED—BY A RESPECTABLE girl, as chambermaid and waitress; is a good washer and ironer, and can do plain cooking and general housework. Can give city reference. Call for two days at 409 7th av.

A RESPECTABLE MIDDLE AGED WOMAN WISHES a situation as professed cook, in city or country. Has good reference from her last place. Can be seen for two days at 54 Spring st., room 12.

A SITUATION WANTED—BY A RESPECTABLE Protestant young woman, as cook and to assist with the washing and ironing; no objection to go a short distance in the country. Very best of references from first class families. Can be seen for two days at 89 West 25th st.

A LADY, GOING TO THE COUNTRY, WISHES TO obtain situations for two excellent girls; one has lived in her family over fifteen months and the other nearly a year; the first as cook, the other as chambermaid and waitress; they are both thoroughly competent, and can give satisfactory references from their present place, 143 Columbia st., Brooklyn Heights, where they may be seen till Monday, June 30, from 9 A. M. till 3 P. M.

A SITUATION WANTED—BY A YOUNG WOMAN, AS chambermaid and waitress, or to take care of children and do plain sewing; no objection to the country; good reference from her last place. Call at 203 Sands st., Brooklyn, for two days.

A PROTESTANT GIRL WANTS A SITUATION TO DO chamberwork and sewing. Can be seen for two days at 131 East 16th st., back room, second floor.

A YOUNG GIRL WANTS A SITUATION AS CHAMBERMAID and waitress, or would do the housework of a small family. Best city references from her last place. Call at 149 Pacific st., between Clinton and Court, Brooklyn.

A YOUNG WIDOW, FROM THE COUNTRY, WISHES a place as housekeeper. Address Mrs. Leroy, station A, appointing an interview.

A COMPETENT YOUNG WOMAN WANTS A SITUATION; is a thorough waitress; perfectly understands the full duty of the dining room; would go as chambermaid and waitress if required; perfectly understands either duty. The very best city references given. Can be seen for two days, from 9 to 6, at 121 East 19th st., near 3d av.

A RESPECTABLE GIRL WANTS A SITUATION IN A respectable private family, to cook, wash and iron; no objection to go a short distance in the country; is willing in all respects. Can be seen for three days at 67 Atlantic st., South Brooklyn.

A SITUATION WANTED—BY A RESPECTABLE young girl, in a private family, as chambermaid and waitress, or to do chamberwork and take care of children; is a neat sewer; no objection to go in the country for the summer; best city reference given. Call at 148 East 23th st. Can be seen for two days.

A SITUATION WANTED—BY A RESPECTABLE young woman, to cook, wash and iron, or do housework in a small family; no objection to go a short distance in the country. Apply at 114 7th av.

A LADY'S MAID.—WANTED, BY A PROTESTANT young girl, with good city reference, a situation as lady's maid; understands hairdressing and is a nice seamstress, or would take charge of children. Can be seen for two days at 135 West 15th st., between 7th and 8th avs.

A RESPECTABLE MARRIED WOMAN WISHES A situation as wet nurse; her baby is three weeks old; has no objection to city or country. Can be seen at 54 Spring st., room No. 12.

A SITUATION WANTED—BY A RESPECTABLE WOMAN, as competent cook; understands cooking in all its branches—soups, meats, poultry, game, fish, desserts, ice cream, ices, puddings, pastry, &c.; situation preferred without washing. Can be seen for two days at 217 West 29th st., cottage in the rear.

A RESPECTABLE YOUNG GIRL WISHES A SITUATION to do general housework or chamberwork and waiting, or fine washing and ironing. Best of city reference from her last place. Call at 159 Laurens st., front room.

A LADY DESIRES A SITUATION AS GOVERNESS in a widower's family, to instruct in the English branches, French and the rudiments of music. No objections to go a short distance in the country. Undoubted references given and required. Address C. M. D., Union square Post office.

SITUATIONS WANTED—FEMALES.

A COMPETENT WOMAN WANTS A SITUATION; IS A good cook; can make good bread and pastry; best reference from her last place. Call for two days at 135 West 15th st., between 7th and 8th avs.

A RESPECTABLE GIRL WISHES A SITUATION AS cook, washer and ironer, or to do general housework. Good city reference from her last place. Can be seen till engaged at 227 West 31th st.

A HIGHLY RESPECTABLE WOMAN WISHES A situation as cook and to assist in washing and ironing; has no objection to the country. Best of reference from her last place. Call for two days at 43 Atlantic st., Brooklyn, between 9 and 3 o'clock.

A GERMAN GIRL WISHES A SITUATION AS COOK, washer and ironer, in an American family, or would do general housework. Call at 165 16th st., between avs. A and B, first floor.

A YOUNG GIRL WISHES A SITUATION AS FAMILY seamstress by the day or week. Call at 112 East 16th st.

A SITUATION WANTED—BY A RESPECTABLE young woman, to do general housework; is a good washer and ironer; is willing to make herself generally useful. Can be seen for two days at her last employer's, 238 Livingston st., Brooklyn.

AS COOK.—AN EXPERIENCED WOMAN WANTS A situation; understands cooking in all its branches, such as meats, soups, pastries, &c.; has references from the best families; would go to a summer house. Can be seen for two days at 50 East Houston st., in the store.

AS COOK.—WANTED, A SITUATION, BY A YOUNG woman, as cook; would be willing to assist in washing and ironing; thoroughly understands her business. The best city references. Can be seen for two days at 223 West 16th st., third floor, front.

A SITUATION WANTED—BY A FIRST CLASS waitress; one who understands her business and has no objection to do light chamberwork if required; can give the best of city reference, and can be seen for two days at her present situation, 146 Madison av., between 32d and 33d sts., leaving in consequence of the family going to Europe.

A HIGHLY RESPECTABLE AND WELL EXPERIENCED young woman wants a situation as cook in a small private family; thoroughly understands her business; a good home more an object than high wages; the best of city reference as to character and capability can be given. Call for two days at 48 Willow st., South Brooklyn.

A YOUNG WOMAN WISHES A SITUATION AS COOK, washer and ironer, or as chambermaid and waitress; would like to go in the country for the summer. City and country reference. Call for two days at 20 Stanton st.

A PROFESSED COOK WISHES A SITUATION, WHO cannot be surpassed in French and English cooking, and getting up of supper and dinner parties; is a professed baker, pastry cook, ornamental and plain confectioner. Has lived for the last fifteen years as head cook in first class houses. No objections to the country. Has best of city references. Can be seen at 77 West 23th street.

A SITUATION WANTED—BY A RESPECTABLE young woman, as laundress, or chambermaid and to do fine washing and ironing; no objection to the country. Can be seen for two days at 16 31st st., between 5th and Madison avs., in the rear.

A SITUATION WANTED—BY A RESPECTABLE girl, as first rate cook, and is willing to assist in the plain washing, if required; can give the best of reference from her last place, where she has lived five years. Can be seen for two days at 193 7th av., near 23d st.

A RESPECTABLE WOMAN WANTS A SITUATION AS housekeeper or first class cook; good reference given. Call for two days at 23 Whitehall st.

A RESPECTABLE PROTESTANT SCOTCH WOMAN wants a situation; is a good plain cook and a first rate washer and ironer; understands the care of milk and butter; has good reference. Call at 122 Mott st., between Hester and Grand.

AS A PASTRY COOK—WANTED, A SITUATION, AT a hotel at any of the watering places, for the season; understands the above branch well. Inquire at 223 West 15th st.

A SITUATION WANTED—BY A RESPECTABLE young woman, to do general housework; or as chambermaid and laundress; thoroughly understands her business; the very best city references. Call for two days at 125 East 16th st., near 1st av.

A COMPETENT DRESSMAKER AND GENERAL family seamstress wants a situation with a lady or family; thoroughly understands cutting and fitting children's dresses; no objection to the position of lady's maid; is willing to travel, if required; city reference. Call at 200 6th av.

A SCOTCH PROTESTANT GIRL WANTS A SITUATION as chambermaid and waitress, or to do sewing and take care of children; no objection to the country. Call for two days at 19 Greenwich av., near 6th av.

A YOUNG WOMAN WISHES A SITUATION AS GOOD plain cook and excellent washer and ironer; would do housework in a small private family; is willing and obliging; no objection to go to the country. Three years' city reference. Call for two days at 107 East 40th st.

A RESPECTABLE YOUNG WOMAN WISHES A SITUATION as general housemaid; is a good plain cook and first rate washer and ironer. The best of city references. Call at 160 Orchard st., rear building, first floor.

GOOD COOK, AND TO ASSIST WITH THE WASHING and ironing, wishes a good place in a private family. Call for two days at 187 West 37th st.

SITUATION WANTED—BY A RESPECTABLE YOUNG girl, as chambermaid and to assist in the washing and ironing, or would do waiting; has good reference; has no objection to the country. Can be seen for two days at 195 7th av., between 23d and 24th sts.

SITUATION WANTED.—AN EDUCATED YOUNG GERMAN person, with first class city references, would like to obtain a situation in a respectable family as seamstress and to take care of growing children; no objection to go in the country for the summer. Can be seen at No. 5 6th st., near the Bowery, top floor, front room.

SITUATION WANTED—BY A RESPECTABLE YOUNG woman; a good plain cook, washer and ironer; or to do chamberwork and fine washing and ironing; no objection to do general housework in a small family; best of city reference given. Call at 210 West 26th st., near 9th av.

SITUATION WANTED—BY A RESPECTABLE PROTESTANT woman, as nurse and seamstress; is fully competent to take charge of an infant from its birth; can cut and fit all kinds of children's and ladies' clothes; can teach growing up children their lessons; would like to go in the country for the summer; best of city references given. Call for two days at 94 West 24th st.

SITUATION WANTED—BY A RESPECTABLE GIRL, as plain cook, washer and ironer. Best references from her last place. Call for two days at 303 Mott street, near Bleecker.

SITUATION WANTED—AS LADY'S MAID OR family seamstress; is a first class dressmaker; understands hair dressing and French fluting; would go out by the day till suited; reliable reference. Call at or address 62 West 21st st., corner of 6th av.

TWO SISTERS WISH SITUATIONS—RECOMMENDED from last place; one as chambermaid and to assist in washing; the other as nurse and seamstress. No objection to go in the country for the summer. Inquire at 366 East 14th st.

WASHING AND IRONING IN FIRST RATE ORDER and low prices, done with expedition. Apply at 113 West Thirty-first street, first floor.

WANTED—A SITUATION, BY A RESPECTABLE GIRL as chambermaid and waitress; would assist with the washing and ironing or do general housework in a small family. Can be seen at her present employer's, 101 East 39th st.

WANTED—BY A YOUNG PROTESTANT GIRL, A situation to take care of children and do light chamberwork or waiting; has three years' reference, and can be seen at her present employer's, 92 East 39th st.

WANTED—BY A RESPECTABLE YOUNG WOMAN, A situation as plain cook, washer and ironer, or to do general housework in a small family; best city reference from last place (7 years). Call for two days at 94 West 44th st.

WANTED—A SITUATION, BY AN EXPERIENCED cook, who understands her business in all its branches and is a good baker. Good city reference. Can be seen for two days at 283 7th av. Inquire in the store.

WANTED—BY A YOUNG AMERICAN WIDOW, A situation as nurse or chambermaid; no objection to the country. Call at or address J. R., 192 East Broadway.

WANTED—A SITUATION, BY A RESPECTABLE neat and tidy young woman, as chambermaid and waitress; is willing to assist in washing and ironing, or to do general housework for a small family; she is an excellent washer and ironer; has no objection to the country; the best of city reference given from her last situation. Can be seen till suited at 87 West 24th st., in the store.

WANTED—BY A RESPECTABLE ENGLISH GIRL, A situation as nurse and seamstress, or to do chamberwork and sewing; no objection to go into the country for the summer; city reference given. Call for two days at 292 1st av., between 17th and 18th sts., in the bakery.

WANTED—A SITUATION, BY A RESPECTABLE young woman, as chambermaid and waitress; good city reference. Call for two days at 224 50th st., between 8th and 9th avs.

WANTED—BY A GERMAN GIRL (PROTESTANT), A situation as chambermaid in a respectable family; American preferred; can bring best of city recommendations. Inquire at 65 West 19th st., between 10 and 3 o'clock.

WANTED—BY A PROTESTANT YOUNG WOMAN, A situation to do cooking, washing and ironing or general housework in a private family. Has two years' reference from her last place. Call at 212 East 14th st., top floor.

WANTED—BY A RESPECTABLE WOMAN, A SITUATION as cook or laundress in a private family or boarding house. Inquire at 113 Mulberry st.

WANTED—A SITUATION FOR A GOOD GIRL, TO do general housework; is an excellent washer and ironer. Inquire for one week at 177 West 37th st., where the best of reference can be obtained.

WANTED—A SITUATION, BY A RESPECTABLE married woman, as wet nurse; her child is seven months old. Good reference. Inquire for Mrs. Mack, at 150 Leonard st., top floor, front room.

WANTED—A SITUATION, AS CHAMBERMAID AND waitress, by a young girl who understands her business well, or would do general housework in a small family. Wages not so much an object as a comfortable home. The best city reference given from her last place. Inquire at 158 West 29th st., in the rear, top floor.

WANTED—BY A RESPECTABLE YOUNG WOMAN, a situation as nurse and seamstress, or chambermaid and seamstress; cuts and fits children's clothes neatly, understands all kinds of family sewing, and is fully competent to fill either situation. No objection to the country. Has the best of city reference. Call at or address for two days 142 East 21st st., first floor, front.

WANTED—A SITUATION, BY A RESPECTABLE girl, as chambermaid and waitress or children's nurse; is willing to make herself generally useful; can take care of a baby from its birth. Can be seen for two days at 211 West 16th st., first floor, front.

WANTED—A SITUATION, BY A RESPECTABLE young woman, as first class cook; understands her business in all its branches; has no objection to assist in the washing; understands milk and butter; would go a short distance in the country; has the best of city reference. Can be seen for two days at 81 West 19th st.

WANTED—BY A RESPECTABLE PROTESTANT GIRL a situation as chambermaid and to assist with the washing; is willing to make herself generally useful; can come well recommended from her last place. Can be seen for two days, if not engaged, at 99 Houston st.

WANTED—A SITUATION, BY A RESPECTABLE young girl, to cook, wash and iron, or do general housework for a small family. Call at 94 Warren st., near Hoyt, Brooklyn, second floor, back room. Five years' city reference.

SITUATIONS WANTED—FEMALES.

WANTED—BY A RESPECTABLE PROTESTANT WOMAN, a situation as good cook, washer and ironer, or would do housework for a small family; is a good baker and thoroughly understands her business; good city reference. Can be seen for two days at 311 Spring st., near Greenwich.

WANTED—A SITUATION, BY A RESPECTABLE young women, as cook, washer and ironer; good city reference. Apply for two days at 113 West 15th st., near 6th av.

WANTED—BY AN AMERICAN LADY, A SITUATION as housekeeper for a widower or bachelor, or will take charge of a furnished house. Call at 194 East 20th st., and ask for Mary.

WANTED—BY A PROTESTANT WOMAN, A SITUATION as first class nurse and seamstress; understands the care of children of any age; also hair dressing. Reliable references given; no objection to the country. Call at 114 East 14th st., first floor, front room.

WANTED—A SITUATION, BY A RESPECTABLE young girl, as nurse and seamstress; is willing to go in the country. Call at 97 East 11th st., between 1st and 2d avs.

WANTED—A SITUATION, BY A RESPECTABLE young woman, to do general housework; no objection to go a short distance in the country; good city reference. Call for two days at 123 West 29th st., between 7th and 8th avs.

WANTED—A SITUATION, BY A RESPECTABLE young woman, as cook, and would be willing to assist with the washing and ironing; understands all kinds of meats, soups, fish, pastry and game, bread and biscuit; no objection to go in the country; good reference given. Call at 160 East 31st st., near 2d av., second floor, for two days.

WANTED—BY A RESPECTABLE WOMAN, WELL accustomed to the care of children, a child to board, or would take an infant to dry nurse, where it would receive a mother's care, with the comforts of a home. Call at or address 174 West 33d st.

WANTED—BY A MOST RESPECTABLE YOUNG WOMAN, a situation as cook in a private family; would have no objection to assist in washing and ironing. Best of city reference. Has no objection to go in the country. Can be seen for two days at 74 East 24th st., between Lexington and 3d avs.

WANTED—BY A RESPECTABLE YOUNG WOMAN, A situation to cook, wash and iron; has the best city reference. Call at 392 Bowery, first floor, front room.

WANTED—A SITUATION, BY A RESPECTABLE married woman to do housework; has a child six years old; wants her in the house with her; has the best of city reference; no objection to go a short distance in the country. Call for two days at 275 Henry st., Brooklyn.

WANTED—A FEW FAMILIES WASHING, BY A COMPETENT person; French fluting done with care. Call for two days at 319 2d av., in the store.

WANTED—A SITUATION, BY A RESPECTABLE girl, as cook and to assist in washing and ironing; the best of city reference given. Call at 99 14th st.

WANTED—A SITUATION AS COOK, WASHER AND ironer, by a respectable young woman; can bake first rate bread; no objection to do general housework in a small private family; has good city reference. Apply for two days at 85 6th av.

WANTED—BY A RESPECTABLE YOUNG GIRL, A situation as chambermaid or waitress, or to do general housework; has four years' reference from her last place. Call at 197 7th av., between 23d and 24th sts.

WANTED—A SITUATION, BY A RESPECTABLE married English woman, to do general housework for a small family where she can have her child with her; wages not so much an object as a good home; country or city. Call from 9 till 3 at No. 5 Carmine st., in the rear.

WANTED—BY A RESPECTABLE GERMAN GIRL, A situation to do general housework. Apply at 34 Jane street.

WANTED—A SITUATION, BY A RESPECTABLE young girl, as chambermaid and plain sewer, or would take care of children or assist with the washing and ironing; no objections to go in the country. Call for two days at 163 2d st., near 1st ave., third floor, front room.

WANTED—A SITUATION, BY A RESPECTABLE married woman, as nurse and seamstress; can take care of a child from its birth; has no objection to go to the country. Apply at 114 Court st., Brooklyn, in the paper store.

WANTED—A SITUATION, BY A YOUNG GIRL, TO do general housework in a small private family; no objection to the country; best city reference. Call for two days at 210 West 26th st., corner of 9th av.

WANTED—A SITUATION, BY A RESPECTABLE young woman, to do general housework; is a good cook, washer and ironer; no objection to the country; best references. Call for two days at 94 West 24th st., first floor, back room.

WANTED—A SITUATION, BY A RESPECTABLE young girl, to do general housework in a small private family, or to do chamberwork and assist in washing and ironing; willing to go a short distance in the country; best city reference. Call for two days at 81 West 28th st., between 6th and 7th avs., third floor, back room.

WANTED—A SITUATION, BY A RESPECTABLE young woman, as cook, washer and ironer, or to do the housework of a small private family; no objection to go in the country; best of city reference. Call for two days at 235 East 13th st., between 1st av. and av. A.

WANTED—BY A RESPECTABLE PROTESTANT girl, a situation to do general housework or chamberwork, and assist in washing and ironing; good city reference from her last place. Can be seen for two days at 75 Perry st.

WANTED—BY TWO RESPECTABLE YOUNG WOMEN, situations; one as first rate cook; understands all kinds of pastry and game, jellies and gravies; the other as nurse and seamstress; no objection to assist in washing and ironing; is a competent nurse; no objection to light chamberwork; can take charge of a baby from its birth; best of reference given; no objection to the country. Apply at 46 6th av.

WANTED—A SITUATION, BY A MOST RESPECTABLE woman as cook; fully understands her business as a first rate washer and ironer; has no objection to go to the country; has the best of city reference; none but respectable families need apply at 148 7th av., between 20th and 21st sts., for two days.

WANTED—A SITUATION, BY A RESPECTABLE young woman, as chambermaid and to do sewing and embroidery; has no objection to take care of children, or to go in the country. Good reference from last employers. Can be seen at 96 West 19th st.

WANTED—A SITUATION, BY A RESPECTABLE young German girl to do chamberwork and take care of children; no objection to go in the country. Call at 253 West 28th st., between 9th and 10th avs.

WANTED—BY A FIRST RATE DRESSMAKER, WORK by the day or week; understands cutting and fitting in the most fashionable manner; no objection to go to the country. Can be seen at 134 Clinton place.

WANTED—A SITUATION, BY A RESPECTABLE young woman, as first class cook; is willing to assist with the washing and ironing; best of city reference given. Can be seen at her present employer's, No. 6 East 27th st., for two days.

WANTED—A SITUATION TO TAKE CARE OF CHILDREN; best city reference from where she has lived for the last six years. Call at 30 West 28th st., between 5th av. and Broadway.

WANTED—A SITUATION AS CHAMBERMAID AND waitress, or to assist in washing and ironing. Has two years' reference from her last place. Apply to-day at No. 43 West 34th st.

WANTED—BY A RESPECTABLE MIDDLE AGED woman, a situation to take care of children and make herself generally useful; would have no objection to go to the country. Can be seen for two days at 153 East 34th st., fourth floor, front room.

WANTED—A SITUATION, BY A YOUNG GIRL, TO do general housework, or to cook wash and iron for a small family. Call for two days at 19 State st., Brooklyn.

WANTED—BY A RESPECTABLE YOUNG MARRIED woman, a situation as wet nurse; her baby is five weeks old; good city reference if required. Can be seen for two days at 64 West 20th st.

WANTED—A SITUATION, BY A RESPECTABLE young woman, as chambermaid and waitress, to assist with washing, or to take care of a baby and do sewing. Good city reference. Call for two days at 323 20th st., near 10th ave.

WANTED—A SITUATION, BY A RESPECTABLE German girl, as nurse and seamstress. Call at 10 Amity place, room No. 3.

WANTED—A SITUATION AS LAUNDRESS, BY A respectable colored girl, in a first class private family. Best of references. Call for two days at the Employment office, 70 East 13th st.

WANTED—A SITUATION AS FIRST CLASS COOK by a respectable colored woman, in a first class private family. No objection to go to the country for the summer. Best of references. Call at 154 West 29th st., second floor, front room.

WANTED—BY A RESPECTABLE GIRL, A SITUATION as cook, in a small private family. Call for two days at 209 West 33d st.

WANTED—A SITUATION AS GOOD PLAIN COOK, washer and ironer, by a respectable young woman; can make good bread. Best of references. Call for two days at 70 East 13th st. No objection to go to the country.

WANTED—BY A RESPECTABLE GIRL, A SITUATION to do general housework in a small private family; no objection to go a short distance in the country. Can be seen for two days at 135 East 29th st., second floor.

THE TRADES.

A FIRST RATE SAWYER CAN FIND EMPLOYMENT at the Hudson River Steam Saw Mills, foot of West 44th st., New York. Inquire of Mr. Martin, foreman.

A PHOTOGRAPHER WANTED—A GOOD AND EXPERIENCED man, to take entire charge of the negative department. Call at Kimball's, 477 Broadway, at 8 o'clock A. M.

GARDENER.—WANTS A SITUATION, AN ACTIVE single man, who knows his business in all its branches; also the care of horses, milking, &c.; has city reference. Terms moderate. Address Gardener, box 182 Herald office.

TO DENTISTS.—WANTED, TWO ASSISTANT DENTISTS; one a thorough operator; the other fully competent to do all mechanical work. It is required that none shall call but those who can answer the above advertisement. Address Dr. Griffin, 253 Grand st., N. Y., or 25 Fulton st., Brooklyn.

WANTED—A BARBER, TO TAKE CHARGE OF A first class barber shop, or would rent it to him on favorable terms. Apply corner of Grand and Crosby sts., up stairs, in the marble building.

WANTED—TEN GOOD TRUSS MAKERS, IN STEEL and trimming departments, by Marsh & Co. Call at their truss factory, 45 Gold st., third story, between 10 A. M. and 3 P. M.

WANTED—BY A MECHANIC, A SITUATION AS PORTER in a wholesale or retail store. Call on or address J. T. Bolton, 64 Vandam st.

WANTED—A FIRST CLASS MECHANICAL DENTIST, to go to Pittsburg; must be able to do vulcanite work in the best style. Address immediately J. Scott, at A. Jones', 710 Broadway.

20 COOPERS WANTED—TO MAKE ROUND AND flat hoop flour barrels. Apply to A. T. Briggs, 64 Rutgers slip.

FRENCH ADVERTISEMENTS.

UNE JEUNE FRANCAISE DESIRE SE PLACER dans une famille respectable pour enseigner l'allemand et le français aux enfants, ou pour femme de chambre; pas d'objection d'aller à la campagne. S'adresser pour deux jours au 160 Thompson st., first floor, room No. 4.

HELP WANTED—MALES.

AGENTS—LOOK TO YOUR INTEREST—GET THE best. Greater inducements than ever before offered in Prize Packages, of which we have the greatest variety and most saleable kinds. Send for circular.
HASKINS & CO., 35 Beekman street, N. Y.

AGENTS WANTED IMMEDIATELY—TO SELL OUR Ice Creamer and combined Glue and Cement, in this and all large cities; also, a smart, honest boy, about 16; wages $75 first year. RICHARDS & CO., 438 Broadway, N. Y.

AGENTS WANTED—TO SELL A NEW, NOVEL AND patriotic Metallic Work of Art, which is highly prized by civilians and soldiers. A rare chance to make a small fortune. Address box 4,654 Post office, or apply at 335 Broadway, room 35.

AGENTS CAN MAKE $15 PER DAY EASY, SELLING the great new Nonpariel Prize Package, CONTAINS OVER 100 NEW ARTICLES. More Stationery, better quality, superior designs; Fashion Plates for ladies, rich and fashionable Jewelry, Recipes, Games, Hints, &c., &c. Sells quick and gives agents immense profits. Business genteel. Send for circular. Various kinds. E. C. RICHARDS & CO., 102 Nassau st. Largest and oldest prize package house in the world.

A FEW COMPETENT AGENTS WANTED—TO SELL Brickner's Stationery and Jewelry Gift Packages. We can guarantee that any person possessing the least experience can realize from $2 to $3 per day. For particulars apply to M. C. BRICKNER, 223 Broadway.

ADVERTISING CANVASSER WANTED.—A COMPETENT, energetic and honest man is wanted to canvass for a respectable business journal of large circulation. To the right person liberal terms will be made.
T. B. CHASE, 111 Fulton street, second floor.

A YOUNG MAN WANTED—TO DRIVE A HORSE; one who is not afraid of hard work, must have a thorough knowledge of the city, and come well recommended. Apply at 195 East 34th st., before 10 o'clock A. M.

A BOY WANTED—WHO HAS ATTENDED IN A wholesale and retail liquor store, with good city reference. Apply at 87 Canal st.

CAPTAIN WANTED.—A CAPTAIN IS WANTED FOR a steam yacht, of small size; one that has had experience in handling small steamboats in the waters of New York Bay and adjacent rivers and kills; he will be required to do pilot house duty when the boat is under way. None but an unexceptionable man need apply. Address box 2,134 Post office, with reference.

COLORED WAITER WANTED.—MUST THOROUGHLY understand his duties, and be a first rate carver; the best of references required. Apply immediately at 100 West 14th st.

DRUG CLERK.—WANTED, AT 100 9TH AVE., ONE who thoroughly understands the business. City reference required from his last employer.

HEAD WAITER WANTED—FOR A HOUSE IN THIS city; he must understand his business thoroughly and be willing to make himself useful; should speak English and French; one speaking German also would be preferred. Address by letter, with references, L. G., box 1,874 Post office, N. Y.

HARDWARE SALESMAN WANTED—ONE WHO IS well acquainted with the trade, to travel and take orders for a few desirable articles. Immediate and perhaps permanent employment will be given to a first class salesman. Address box 2,957 Post office, with references and salary expected.

SITUATIONS WANTED.—THE FOLLOWING ADVERTISE for places (employers not charged):—6 excellent cooks, 9 housework girls (Protestant and Catholic), 2 German Protestants as chambermaids or nurses. 320 Fourth avenue, SAUNDERS' Advertising office.

WAITERS.—WANTED, TWO FIRST CLASS WAITERS, speaking French and English. Apply at 42 East 14th st.

WANTED—IN A FIRST CLASS DRY GOODS JOBBING house, a salesman, with a substantial, prompt paying Western trade. Address box 2,142 Post office.

WANTED—A PERSON WHO WOULD TAKE CHARGE of a four story building for a storage business, on such terms as may be agreed with the owner of the premises. Address F. M., with references, Brooklyn Post office.

WANTED—A PRACTICAL BUSINESS MAN, QUALIFIED to assume an ostensible position in a cash mercantile house, situated in a flourishing Western city. Such a one commanding $500 and good references will meet with due attention by addressing W., box 127 Herald office.

WANTED—A MAN TO TRAVEL WITH A MERCHANT to California, 6 men for steamers, 2 clerks for grocery stores, 2 boys of 14, 1 barkeeper, 3 porters, 2 express drivers, 4 girls to travel, 2 conductors, 2 brakemen, man and wife on a farm, 2 boys for trades. Apply at No. 7 Chatham square.

WANTED—A SMART, ACTIVE MAN, TO ACT IN THE capacity of salesman and to make himself generally useful in a wholesale shoe store; he must be acquainted with the business. Address box 4,713 Post office.

WANTED—A TEA MAN, TO TAKE CHARGE OF A butter counter, at Baldwin's Tea Warehouse, 241 Grand st., Williamsburg. None others need apply. Apply between 2 and 4 o'clock.

WANTED—A CLERK IN A RETAIL HAT AND CAP store; one who can come well recommended. Address Employer, box 109 Herald office.

WANTED—IMMEDIATELY, 20 STOUT YOUNG MEN, to ship as landsmen, on a twelve months' voyage. A rare chance for young men wishing to go to sea. Apply at 71 South st., entrance 35 Depeyster st.

WANTED—IN A FLOUR STORE, AN INTELLIGENT man (German preferred), with good references, to act as porter; one who can bring some bakers' or grocers' trade. Address with particulars Flour, Herald office.

WANTED—BY A WHOLESALE CLOAK HOUSE, AN experienced forewoman; also a salesman, who is well acquainted with the country trade. Address box 2,614 Post office.

WANTED—A LAD ABOUT 16 YEARS OLD, WHO UNDERSTANDS bookkeeping. Apply to J. Morton, No. 231 Greenwich st., between 10 and 12 o'clock.

WANTED—TEN FARMERS, ONE BLACKSMITH, A fireman for a hotel, and a farmer and wife to take charge of a farm a short distance from the city—excellent situation. Apply this day at 149 Grand st.

WANTED—A CLERK IN AN INSURANCE OFFICE; also, a salesman in a gentleman's furnishing store, and a collector. Apply at 131 Fulton street, Merchants' Clerks' Registry office. Situations procured. No commission in advance. Reference to first class houses. Established 1856.

WANTED—IN A HOUSE FURNISHING STORE, A boy from 14 to 16 years of age. Apply at 161 Fulton st., Brooklyn.

WANTED—A YOUNG MAN TO KEEP ACCOUNTS and make himself generally useful; must be quick at figures and perfectly understand the marking of tallies and the shipping business; one who has been in the produce or grocery trade preferred. Address in own hand writing, stating age, salary expected and references from former employers, A. B., Herald office.

WANTED—IN THE COUNTRY, AN EXPERIENCED colored coachman, not under thirty-five years of age, and unmarried, to take charge of a pair of horses and make himself generally useful; none need apply but those who can bring the very best references. Apply between 12 and 2 o'clock at 151 Chambers st.

WANTED—FOR A SHORT SOUTH SEA VOYAGE fifty landsmen; also seamen, carpenters and blacksmiths, also for the navy and merchant service; good pay given. Apply only at 87 West st., up stairs, North river.
H. JAMES, Agent.

WANTED—A YOUNG ENGLISH BOY, AS GROOM and valet. Apply at 24 Broad st., up stairs.

WANTED—IN A STATIONERY STORE, IN THIS city, a young man who has some knowledge of the business. Address, in handwriting of applicant, stating views in relation to salary, with reference, Stationer, Herald office.

WANTED—A SALESMAN WHO THOROUGHLY UNDERSTANDS the house furnishing business; none need apply without a thorough knowledge of the business. Address E. D. Bassford, Cooper Institute, New York.

WANTED—A GOOD, EXPERIENCED AND COMPETENT colored man as head waiter in a dining room; none but such as can bring good recommendations need apply. Inquire at the Planter's Hotel, 648 Broadway.

WANTED—A BOY, 15 OR 16 YEARS OF AGE, TO learn the cake baking. Apply to John Crawford, 390 6th ave.

WANTED—A MAN WILLING TO WORK TO JOIN ME in buying out a Grocery in one of the best locations in the city. Capital about $500, as I mean business. No agents need reply. Address G. H. W., box 127 Herald office, for three days.

$100.—WANTED, A MAN TO SOLICIT ORDERS and deliver goods. A permanent situation and reasonable salary paid. Address T. W., Herald office.

$413.—AGENTS WANTED, TO SELL DODIN'S Patent Kerosene Oil Burners, for fluid lamps; costs only one cent per week. Sample sent on receipt of four red stamps. Call at or address Joseph Dodin, No 413 Broadway, New York.

$1,000.—WANTED, A MAN TO TRAVEL IN THE country, to buy up produce; to one who will suit good security will be given, and permanent situation, with good salary. Address S. S. Herald office.

HOUSES, ROOMS, &C., WANTED.

FURNISHED ROOMS WANTED—IN BROOKLYN OR New York; four Rooms, suitable for housekeeping, for a gentleman and wife; in a small quiet family. Address, stating terms, which must be moderate, K. W. P., Herald office.

STEAM ENGINE WANTED—OF EIGHTY TO ONE hundred horse power, in good working order, with suitable flue boilers, for which cash will be paid. Address immediately, with full particulars, Steam Engine, box 150 Herald office.

WANTED—TO PURCHASE, A GENTEEL SALOON on Broadway, between Chambers and Wall streets, or in that vicinity. Address B, Herald office.

WANTED—TWO OR THREE SMALL UNFURNISHED Rooms, with water, for housekeeping; rent $6 per month. Address Miss P., station F Post office.

WANTED—A FURNISHED ROOM, SUITABLE FOR a junior club room, situated between Bleecker and Eighteenth street, Second and Sixth avenues. Address Club, stating size, location and rent, box 190 Herald office.

WANTED—APARTMENTS, SUITABLE FOR TWO small families; one large Floor or two Floors, not above Houston street. Rent low. State terms. Address K. and S., Herald office.

WANTED—A SCHOONER OF ABOUT 120 TO 125 TONS burthen, of light draft, on shares; plenty of freight both ways, up and down the river. Any one having such a vessel may address Capt. D. B. Smith, Newburg, N. Y.

WANTED—200 GOLD FISH; MUST BE SOLD CHEAP. Address, stating lowest possible price, P. L., 16 Chambers street.

WANTED—AT A BARGAIN, A GOOD SUBSTANTIAL Fire Proof Safe, of large size. Address box 2,143 Post office.

WANTED TO HIRE—BY THE YEAR, A COTTAGE, containing about six rooms, with garden and shade trees, within twenty miles of New York preferred. Address H. M. P., station E., 353 Eighth avenue.

REMOVALS.

NOTICE.—THE AGENCY FOR THE SALE OF GOODS manufactured by THE UNION INDIA RUBBER COMPANY will be removed, on the 1st of May next, from 103 Liberty street to 13 Park place.
HY. G. HADDEN, President.
New York, April 15, 1862.

SITUATIONS WANTED—MALES.

AS BAR TENDER—SITUATION WANTED, BY A young man who understands the down town and up town trade; no objection to make himself generally useful in a restaurant or in any other business. Good city reference. Address Gus, box 130 Herald office, for two days.

A YOUNG MAN, 19 YEARS OF AGE, GERMAN, WHO understands bookkeeping, wishes a situation in a banking, commission, or any wholesale business, as assistant bookkeeper or general clerk; he can give the best of city references, and security if required. Address S. T., box 173 Herald office.

A YOUNG MAN, 20 YEARS OF AGE, WANTS A SITUATION either as captain or purser's clerk, or in a wholesale grocery or commission house; best of city reference. Address Edward, box 179 Herald office.

A RESPECTABLE YOUNG MAN WISHES A SITUATION to take care of horses or work on a farm. Can be seen for two days at 83 Robinson st.

COACHMAN.—WANTED, A SITUATION IN A GENTLEMAN'S family, as coachman, by a respectable Protestant married man, who has had long experience both in this country and in the old country; has lived four years with his last employer; would have no objection to go to the country. Address for two days H. S., 78 Bleecker st.

SITUATION WANTED—BY A YOUNG MAN, AS PORTER in a store; is willing to do any amount of work; is at present attending bar in the city; best security as to honesty, sobriety, &c. Address John Shea, 116 Chatham st.

SITUATION WANTED—AS CLERK, BOOKKEEPER or salesman, by a young man from Scotland; writes a fine hand, and is an expert and accurate accountant; can produce good reference, and would gladly engage on trial at a moderate salary. Address R. F. B., box 123 Herald office.

WANTED—BY A COMPETENT MAN, WITH SEVERAL years' experience, a situation in the mailing or publishing department of a newspaper or magazine, or would act as corresponding clerk; fully understands his business; no objection to leave the city; can give the very best reference. Address for three days Scrivener, box 105 Herald office.

WANTED—BY A YOUNG MAN OF BUSINESS EXPERIENCE, a situation in the produce and commission or fruit business; the best of reference can be given. Address W. W., Herald office.

WANTED—BY A BOY, IN HIS 17TH YEAR, A SITUATION in an office; can write a fair hand and is correct at figures. Can give city reference or security if required. Address for two days J. K., box 175 Herald office.

WANTED—A SITUATION AS BOOKKEEPER OR assistant bookkeeper, by a young man, who understands his business; best of reference given. Salary not so much an object as a good situation. Address W. E. B., Herald office.

WANTED—IN A WHOLESALE DRY GOODS STORE, a situation, either as salesman or entry clerk; has never been in the trade in this country; has had considerable experience in England; respectable reference furnished; salary no object. Address A., Herald office.

WANTED—A SITUATION AS BARTENDER, BY A young man lately come from England, having a first rate knowledge of the business. Good reference from last place if required. Apply or address at Mr. John Broon's, 134 Clinton place.

WANTED—BY A YOUNG MAN, A SITUATION IN any respectable employment by daylight; is a good salesman, or would drive a wagon; no objection to the country; can give good city reference. Address for two days G. W. B., Herald office.

WANTED—BY A SOBER AND INDUSTRIOUS young man, a situation as porter in a store or a teamster; has been five years with his last employer; can furnish unexceptionable references. Apply at 644 Greenwich st., N. Y.

WANTED—A SITUATION, BY A WELSHMAN, AS clerk in a grocery business, wholesale or retail; will make every effort to please and to further the interest of his employer. Address D. Davis, 14 Greenwich st.

HELP WANTED—FEMALES.

AT THE LARGE SERVANTS' INSTITUTE—APPLY for good, civil, capable servants, corner of 11th st. and 6th ave. German, Scotch, Irish, American and Protestant women, to suit all. Conducted by Mrs. FLOYD. Good places always ready for good girls.

ALL EMPLOYERS AND SERVANTS OF ALL NATIONS will find the best office in the city at 378 6th ave., the Empire City Institute, 15 years established. This office is well known to be recommended as reliable.
STINER & MANNING.

A NEAT AND TIDY GERMAN GIRL WANTED—AS chambermaid, in a genteel private family; she must be a first rate washer and ironer. Apply at 161 East 14th st., near 2d ave.

COOK WANTED—TO GO A SHORT DISTANCE IN the country; a neat, tidy, smart German girl, as first rate cook, washer and ironer; must be a good bread and pastry baker and understand her business thoroughly. Inquire at the office of the Prescott House, corner of Spring street and Broadway, between 12 and 3 o'clock, for two days. City references required.

NURSE.—A PROTESTANT WOMAN WANTED, TO GO a short distance in the country. Apply at 47 East 20th st., for two days.

OPERATORS, WITH OR WITHOUT MACHINE, CAN have good ready work and good pay, at 463 6th av. Also hand sewers. Wheeler & Wilson machines preferred.

SERVANTS WANTED AT NO. 10 TILLARY STREET, Brooklyn.—Wanted immediately, servants of every description, to fill situations now ready in some of the best families in Brooklyn and the country, at the highest wages. This is the OLD STAND. Ladies are coming every day just the same as ever to get their servants. (Come, see and judge for yourselves.) None but respectable servants admitted. Apply to Mr. CHRISTOPHER, 10 Tillary street, Brooklyn. N. B.—Servants sent for at their residence.

WANTED—A GERMAN GIRL TO TAKE CHARGE OF an infant. Must come well recommended. Apply at 212 Thompson st., near Bleecker.

WANTED—A GOOD OPERATOR ON WHEELER AND Wilson's sewing machine. Apply at 675 Broadway.

WANTED—FINE SHIRT BODY MAKERS. APPLY at 675 Broadway.

WANTED—A NEAT, TIDY GIRL, AS NURSE AND chambermaid; one who thoroughly understands the care of children; must be sober and industrious, and come highly recommended; no others need apply at 124 West 34th st., first cottage west of 7th av.

WETNURSE WANTED—A RESPECTABLE, HEALTHY woman, having a fresh breast of milk. Good reference required. Apply at Ormond place, second door from [illegible]

[illegible]

FOURTH OF JULY.

[illegible]

MATRIMONIAL.

[illegible]

DRY GOODS.

[illegible]

CLOTHING.

[illegible]

SPORTING.

[illegible]

NEW YORK HERALD.

JAMES GORDON BENNETT, EDITOR AND PROPRIETOR.

OFFICE N. W. CORNER OF FULTON AND NASSAU STS.

Volume XXVII .... No. 175

AMUSEMENTS THIS EVENING.

NIBLO'S GARDEN, Broadway.—CHILD OF THE REGIMENT—STAR OF THE DANCE.

WALLACK'S THEATRE, 844 Broadway.—TWO NAPOLEONS—RETURNED VOLUNTEER.

LAURA KEENE'S THEATRE, Broadway.—FANCHON, OR THE CRICKET.

WINTER GARDEN, Broadway.—THE WIZARD'S TEMPEST.

NEW BOWERY THEATRE, Bowery.—MAZEPPA—NO! OR THE GLORIOUS MINORITY—SPIRIT OF THE BLACK MANTLE.

BOWERY THEATRE, Bowery.—ORLANDO VANDORFE—KNIGHTS OF THE ROAD—BANDIT HOST.

OLYMPIC THEATRE, No. 485 Broadway.—MEDEA—EYON BOY.

BARNUM'S AMERICAN MUSEUM, Broadway.—COM. NUTT—LIVING WHALE, &c., at all hours.—MONGUERANDO—Afternoon and Evening.

BRYANTS' MINSTRELS, Mechanics' Hall, 472 Broadway.—ON TO RICHMOND.

CHRISTY'S OPERA HOUSE, 585 Broadway.—ETHIOPIAN SONGS, DANCES, &c.—SANDY GIBSON.

AMERICAN MUSIC HALL, No. 444 Broadway.—SONGS, BURLESQUES, DANCES, &c.

NATIONAL THEATRE AND MUSIC HALL, Canal street.—SONGS, DANCES, BURLESQUES, &c.

GAIETIES CONCERT HALL, 616 Broadway.—DRAWING ROOM ENTERTAINMENTS.

PEOPLE'S MUSIC HALL, 45 Bowery.—SONGS, DANCES, BURLESQUES, &c.

PARISIAN CABINET OF WONDERS, 563 Broadway.—Open daily from 10 A. M. till 10 P. M.

New York, Thursday, June 26, 1862.

THE SITUATION.

Affairs in front of Richmond are ominously indicative of a grand denouement to the siege of the rebel capital. From the movements of the enemy on Monday night, and from information received, a general engagement was looked for on Tuesday morning. The troops were all under arms at daylight, and everything in readiness; but after a slight demonstration by the rebels, and finding themselves promptly met at every point, they retired to their old position. In conjunction with this information, we have the despatches received at the War Department throughout yesterday afternoon announcing some important skirmishing all along the lines; which resulted in taking some of the enemy's redoubts and driving him from his camps. Hooker's division, with Heintzelman's corps, supported by General Keyes, were in the action, and General McClellan is warm in his praise of all the troops engaged. He says it was not a battle, but that the advantage sought was fully attained, and with little loss, though the enemy resisted stubbornly. Our men behaved splendidly, says the Commanding General, and have done all that could be desired. The object designed was entirely accomplished, and everything was quiet at five o'clock last evening. It would seem from this affair that the serious action before Richmond has in reality commenced, and the public will consequently be on the *qui vive* for further intelligence of the highest interest from the Army of the Potomac.

The intelligence from other quarters is not very important. Norfolk has been placed under martial law by General Viele because the city officers refused to take the oath. From Memphis we learn that White river is open to General Curtis' army, and that a number of prisoners and an immense quantity of bacon were captured by our cavalry on the Mississippi and Tennessee Railroad at Cold Water.

General Carleton's brigade of Union troops has entered Arizona. The advance guard, under Colonel West, reached Tucson about the 17th ult., the rebels having previously abandoned the place. The Stars and Stripes were again hoisted over the ruins of Fort Breckinridge.

CONGRESS.

In the Senate yesterday, the House bill for the appointment of an Indian Agent for Colorado Territory was passed. The Judiciary Committee reported back the Bankrupt bill, with a recommendation that it be postponed till December next. On motion of Mr. Hale, the subject was laid over till to-day. A bill to increase the revenue by the reservation and sale of town sites on the public lands was reported. Notice was given of a bill to repeal the act creating an agricultural department. The bill to prevent Congressmen and government officers taking compensation for procuring contracts was reported back by the Judiciary Committee. The discussion of the Confiscation bill was then resumed, and continued till the adjournment.

In the House of Representatives, resolutions of the Missouri State Convention on the subject of emancipation were presented, and ordered to be printed. A bill for the admission of Western Virginia into the Union was referred to the Committee on Territories. The bill providing for the adjustment of the claims of loyal citizens for damages caused by the Union troops was taken up, and discussed at considerable length. The House then took up the Tariff bill, and, after the adoption of a number of amendments, adjourned.

MISCELLANEOUS NEWS.

The Deseret Legislature met for the first time at Salt Lake City on the 14th of April, and Brigham Young sent in his message as Executive of the State. The Governor is sound on the Union, and strongly urges the immediate recognition of the State authority of Deseret by Congress. He says the government will save by her admission into the Union thirty-four thousand dollars now paid for Territorial expenses, and receive her annual quota of the governmental tax. He recommends the Legislature, when Deseret is taken in, to exact that it be done with all the laws that are now in operation in the Territory of Utah, including, of course, the law recognizing polygamy.

The following are the names of the candidates elected on the Union State ticket in Oregon:—

Governor—Addison C. Gibbs, democrat.
Secretary—Samuel E. May, republican.
Treasurer—Edwin N. Cooke, republican.
Printer—Harvey Gordon, democrat.
Congress—John R. McBride, republican.

Mr. McBride is the first representative chosen to the Thirty-eighth Congress, which meets in December, 1863.

We have received a communication from Mr. A. T. Stewart, denying the statement made by one of our Washington correspondents, in yesterday's HERALD, that the object of Mr. Stewart's visit to that city was to lobby against the passage of the Bankrupt law.

In the General Sessions yesterday, Recorder Hoffman rendered a decision upon the demurrer to an indictment against John Osmer for publicly keeping liquor on Sunday, in violation of the provisions of the Metropolitan Police act of 1860. His Honor, after carefully examining the statute, has arrived at the conclusion that the act of publicly keeping liquor on Sunday, under that statute, was not a criminal offence, but merely subjected the offender to the payment of a penalty to be recovered in an action in the civil courts. District Attorney Hall said that as it was important that this decision should be reviewed by a higher court, he moved that, pending the discussion of the subject in the Supreme Court on a writ of error, further action upon all the indictments against parties for publicly exposing liquor for sale on Sunday be postponed till October. The Recorder's decision in this matter does not in any way interfere with criminal proceedings under the Excise law of 1857 against those who sell liquor on Sunday or who sell without license. The grand and petit juries were discharged for the term. Three indictments were found against Samuel Hallett for his alleged connection with the fraudulent issue of the Indiana State bonds.

The closing exercises of the Institute for the Deaf and Dumb took place yesterday afternoon, and were of an exceedingly interesting character. The Institute, according to statements rendered upon the occasion, is in quite a flourishing condition, and of great benefit to those who are afflicted from want of speech or hearing.

No business of public importance was transacted by the Commissioners of Emigration yesterday. From their weekly statement, it appears that 2,566 emigrants arrived here during the week ending on the 25th inst., making a total of 29,983 during the present year, against 40,745 to the same date in 1861. The number of inmates on Ward's Island is 701. The Treasurer's report shows that the Commissioners have a balance of $30,196 55 remaining in the bank to their credit.

The stock market was lower at the opening yesterday, but better at the close. Money was in demand at 5 per cent. Gold sold at 108¼ a 108¾, closing 108⅝ bid. Exchange on London closed at 119¾ a 120.

The cotton market was again excited yesterday and active, with a heavy advance of 2½c. a 3c. per pound. The sales embraced about 2,800 bales, part to spinners and part to speculators, closing on the basis of 35½c. a 36c. per pound for middling uplands. The advance noticed above was equal to $11 25 a $13 50 per bale of the usual weight of 450 pounds. The flour market was again firmer and active, and from 5c. to 10c. higher. Wheat improved about 2c. per bushel, with large sales, chiefly for export. Corn was firmer and quite active, closing at 52c. a 53c. for old Western mixed, in store and delivered. Pork was active and firmer, with sales of mess at $10 87½ a $11 and prime at $8 62½ a $8 75. The government contract for 2,250 bbls. prime mess was taken at $10 90 a $11 12½. Beef was irregular, with some better demand from the trade. The government contract for 5,150 bbls. extra mess was awarded at $14 a $14 34; and the government contract for 850,000 lbs. smoked bacon in canvass bags was awarded at 7.44 a 7¾. Sugars were firm, with sales of 800 hhds. and 440 boxes. Coffee was quiet. Freights were rather easier, while engagements were made to a fair extent.

Important Operations Before Richmond.

The intelligence which we publish to-day from the headquarters of General McClellan would appear to foreshadow an immediate realization of the grand event so long looked for with anxiety by the whole community. In fact, it may be regarded, we think, as a pretty sure indication that the attack upon Richmond has been fairly inaugurated, and the first scene of the drama enacted.

General McClellan recounts, in his despatches to the War Department yesterday, the actions of that day, which resulted in what he designates as an important advantage gained, and which may be briefly stated thus:—Our pickets were advanced on the left toward the enemy's works early yesterday, and were met with a sharp resistance. They were supported by Generals Hooker, Hientzelman, Keyes and Kearney, gaining considerable ground as they advanced, and holding "every foot of it." General Porter, on the right, silenced the enemy's batteries in that direction. Thus it would seem that the action was pretty general, although General McClellan states that it was no battle. Our troops "behaved splendidly," did "all that could be desired," and the enemy were driven from their camps at the point attacked.

So the ball in front of Richmond may be considered opened.

NEW ORLEANS AND VICKSBURG—PROGRESS OF THE GOOD WORK.—Our advices from New Orleans by the Coatzocoalcos assure us that under the energetic and decisive, yet liberal and conservative, military government of General Butler, the good work of restoring the people of that city to their old allegiance to the Union goes on "most gratifyingly." How could it be otherwise, considering that General Butler has rescued perhaps not less than one-fourth of the people of New Orleans from the peril of starvation, and all of them from the rule of the most reckless rebel ruffians and plunderers, and from rebel military conscriptions and extortions without a parallel in the history of any civilized community of modern times?

Our New Orleans correspondent also gives us some very interesting information concerning Vicksburg. It appears that General Lovell and his New Orleans army and a portion of Beauregard's army have "turned up" at Vicksburg, and are working at the river defences there like beavers. But we are also informed of a movement by which Lovell and his colleagues will inevitably be defeated; and what this movement is the event itself will very soon determine. The only importance which can be attached to Vicksburg, in the possession of the rebels, is, that while they hold that place they command a passage across the Mississippi river, and at the very point which is most desirable of all the points on the river, in view of the hegira of Jeff. Davis and his principal confederates and the remains of his army, across to Texas, and thence to Mexico. We predict, however, that all such calculations in reference to Vicksburg will very shortly be spoiled; for General Lovell will just as surely be outgeneraled at Vicksburg as he was at New Orleans.

THE WAR IN THE REPUBLICAN PARTY.—The feuds in the republican party of this State are daily increasing both in bitterness and extent. Divided, as it is, between the conservative and abolition factions, the fight is becoming decidedly spicy. Thurlow Weed leads the conservative wing, and Mayor Opdyke and Collector Barney the abolition. Both factions are marshalling their forces for a severe contest, with a fair prospect that one or the other will soon "die in the last ditch." As soon as Congress adjourns a bold and determined effort will be made to remove Collector Barney from the Custom House, and fill his place with a person from the conservative ranks. The prospects are that he will either be compelled to leave or Secretary Chase will have to vacate the Treasury Department.

President Lincoln's "Flying Visit" to West Point.

President Lincoln has made his "flying visit" to West Point, and has returned to Washington. He has had "a long private conference" with General Scott, the results of which will no doubt be developed in good season, to the satisfaction of the country. From his own declarations we are assured that the object of this journey of the President was "not to make or unmake any generals now in the army;" that "there is nothing at all alarming going on;" and we have the testimony of General Scott that "Mr. Lincoln's visit was not on account of any disaster, past or expected, and that he (the General) had no idea of going to Washington again, as the state of his health would not bear so much labor."

From these positive assurances we can only conclude that the object of this remarkable Presidential visit to West Point was for the purpose of a confidential consultation with General Scott in regard to the war, and especially in reference to late events in the great valley of Virginia, and to the present unsatisfactory state of affairs in that important quarter. It is a curious fact, in this connection, that President Lincoln found it expedient to dispense with the presence of his right hand man and official military advisor, Mr. Secretary Stanton. True, the pressing business of the War Office may have rendered it inexpedient for Mr. Stanton to leave it even for two days at this particular time; but we are rather inclined to think that the President left Mr. Stanton behind because the object of this visit to General Scott was some all-important information and advice upon military affairs which only that experienced old soldier could give, and which might, perhaps, be somewhat embarrassing to all parties, if given in the presence of our patriotic Secretary of War.

We all know that, after the disastrous battle of Manassas, General Scott frankly confessed that he had been constrained to do violence to his own judgment in yielding as he did to the incessant clamors of the "Onward to Richmond" abolition faction. He had thus consented to the premature advance of General McDowell. We all know that this same disorganizing abolition faction, through their power in Congress and their influence in the Cabinet, constrained the President himself to yield so far to their demands last February and March as to inaugurate the grand campaign projected by General McClellan and General Halleck a month before their appointed time, and to break up the immediate army and department of General McClellan into three separate armies and departments, and all under the general direction of a Secretary of War who, however zealous and patriotic, had

Never led a squadron to the field,
Nor the divisions of a battle knew.

That this patriotic zeal of Mr. Secretary Stanton, without the requisite military knowledge or discretion, has operated to prolong this war, we think it needs no labored argument to prove. The late disastrous events in the valley of the Shenandoah, the present state of confusion prevailing there among our generals and their military movements, and the embarrassments which have thus impeded the movements of General McClellan, are unquestionably due to the breaking up of his army and his plans immediately after the rebel evacuation of Manassas. This event was part of his programme, in view of which he had provided for a movement upon Richmond which would have been sweeping and conclusive, leaving no predatory rebel columns in his rear. But this was incomprehensible to our abolition disorganizers; and hence those military drawbacks, derangements and blunders which have resulted in this visit of President Lincoln to General Scott.

The President has realized from rough experience the superior military wisdom and sagacity of the old soldier of West Point. The object is to repair the blunders which have been committed in abandoning the plans of himself and his successor at Washington under the pressure of their abolition enemies. It is possible, therefore, that among the results of this visit of the President to West Point we may not only secure some important changes among the figures on our side of the military chessboard in Virginia, but some essential modifications of the military plans and powers of the War Office.

The unscrupulous, treacherous and hostile government of England, and the peculiar necessities of Louis Napoleon, including cotton, admonish us that we can no longer trifle with this rebellion. We have no doubt that this view of the subject has had its full share of influence in this visit of the President to General Scott. We can no longer afford to trifle with these rebel guerilla bands in the rear of Washington. While General McClellan is preparing for a decisive blow at Richmond they threaten to assume the proportions of a formidable aggressive army in the Shenandoah valley. They must be routed and dispersed, and we must reoccupy that valley without unnecessary delay, if for nothing else, to convince the British government and its organs that this rebellion, even in the rear of Washington, has become "an obsolete idea."

President Lincoln may not design, from this visit to West Point, the making or unmaking of any general in the army. We are entirely satisfied that there is no occasion for any alarm in regard to this remarkable journey, but every reason for increased confidence in the administration and in the Union cause in its hands. We think, however, that important rectifications of military blunders in Virginia may be expected, and that they will conform to the views and suggestions of General Scott, in regard not only to the military, but to the political, conduct of the war, regardless of the consequences to abolition leaders, political or military. A few days' patience, and the problem will be solved.

CANADA STIRRED UP.—The Canadians are terribly stirred up by the course of the British journals in giving them the cold shoulder and telling them to defend themselves or become annexed, in the event of a war between England and the United States. But they will soon be stirred up still more when apprehension becomes reality. What they ought to do is to consider now where they will make their bed before it is too late. In a very short time our iron-clad ships will be in such force on the ocean as to sweep Napoleon's fleet out of the Gulf and his army out of Mexico. England perceives that, and wants to give Canada an opportunity of taking care of herself when the storm comes which will make her, if she desires it, one of the United States—the greatest republic in the world, and about to become the most powerful nation of the earth. We will give the Canadians six, nine or twelve months to make up their minds as to what they will do; we are not in a hurry; but the sooner they decide that their destiny is with the United States the better for themselves. The American government can protect them. The British monarchy confesses through its organs that it cannot. They ought not to lose a moment, therefore, in declaring their independence, for thus they will avoid trouble, in which they are in danger of being involved by the policy of England. The question of annexation is an after consideration, and one that must be decided by themselves. We are not anxious to annex Canada; but, if she desires to cast her lot with this great country, it will be for her own interest, and we have no doubt that a proposition from her to that effect would be favorably received by our government and people.

The Indiana State Frauds Again.

The case of the recent frauds in Indiana State bonds is assuming a new and a clearer phase. By reference to our legal reports it will be seen that the Grand Jury of this county has indicted Mr. C. D. Stover, who, as the confidential clerk and deputy of Mr. Craven, the Indiana State Agent here, signed and issued the fraudulent bonds, and that the amount of bail required of Mr. Samuel Hallett, one of the Wall street brokers who negotiated the bonds, has been raised from ten to fifteen thousand dollars. It has been rumored that Mr. Stover would turn State's evidence and disclose the whole affair; but, as Mr. Stover is now indicted as a principal in the fraud, this rumor is doubtless untrue.

A representative of the Indiana State officials and a representative of the Wall street brokers having been indicted, the whole case begins to be better understood and appreciated. We have before stated that, all things considered, the Wall street brokers appear comparatively honest in the affair. We are now inclined to believe, as the facts are more fully developed, that the honesty of the brokers interested is something more than comparative, and that they have been made the scapegoats for the Indiana officials and politicians, who are in reality the guilty parties. Before the election of 1860 ousted them from office, the democratic officials of Indiana had authorized the issue of bonds for a loan of two and a half millions of dollars. By a fraudulent overissue, said to have been devised and executed by the Stover who is now indicted, four millions of dollars worth of bonds were put into the market instead of the two and a half millions authorized. It is evident, therefore, that one and a half millions of dollars worth of these bonds were illegal, unauthorized and fraudulent. Now, which particular bonds were these? The legal and the illegal bonds were all in the same form, and all had the same signatures. How, then, were the brokers or the public to distinguish them? No one could possibly separate the good from the worthless bonds except the men who had issued them. Why, then, should the Wall street brokers be considered guilty of fraud because they, as well as the public, were deceived into negotiating these bonds?

Some of the money obtained from this fraudulent overissue may have been employed by the democratic politicians during the Indiana election of 1860. If it were thus used it carried a curse with it; for the democrats were defeated, the republicans came into power, a new State Agent was appointed, and the fraud was discovered. What then? Of course the facts were immediately placed before the public, the illegal bonds were recalled, and the perpetrators of the fraud were punished? Nothing of the kind. The republican politicians of Indiana, now in power, secretly abetted the fraud. They concealed it for fifteen months. They made a private and criminal arrangement with the swindlers who had forged the overissue. They actually reissued, from their legitimate State agency, some of the very bonds which they knew to be forged. They thus continued and extended the fraud. They became *particeps criminis* as far as the reissue of illegal bonds was concerned, and were guilty of compounding a felony in concealing the original crime. All of these officials, from the highest to the lowest, are therefore subject to indictment, and we hope that our Grand Jury will find true bills against them upon these charges. It is in vain for them to attempt to shield themselves by holding up a Wall street broker as a victim for the arrows of the law. What proof is there that the Wall street brokers could distinguish the true from the false bonds? What proof is there that the Wall street brokers were not deceived into negotiating just as the public was deceived in purchasing these overissues? The transaction can no longer be regarded as merely another Schuyler fraud. It has assumed a political phase. It was evidently a political as well as a financial affair, in its concealment and continuance, if not in its inception. It is another instance of the political corruption and official profligacy that have ruined the country.

The *Tribune*, which has always been the organ of jobbery in mines, minerals, railroads, stocks and muskets, at first appeared as the champion of the Indiana politicians, because of its republican affinities; but it has since given up the case as hopeless, and now remains silent, lest it should be damned with the bad cause it defends. Even silence, however, is an assistance to a bad cause. The press and the public should be outspoken upon the subject, and should rebuke both the perpetrators of the fraud and the politicians, republican and democratic, who inspired, assisted, concealed and protected it. As there may be some of the fraudulent bonds still in the market, the Wall street brokers should protect the public and vindicate themselves by kicking all Indiana securities out of the stock board. This action of the brokers, and the summary indictment by our Grand Jury of all the Indiana officials concerned, are retributions richly merited and generally anticipated.

Our Iron-Clad Navy.

The position of the country at the present moment is so intimately connected with the power of our navy that we have taken great pains to ascertain precisely how far we have advanced with our iron-clad vessels-of-war. A statement was made by several of our contemporaries last week relative to the laying of an iron keel at Jersey City, which has led the public to suppose that a vessel of a novel character was contemplated. So far from that being the case, the event announced with such a flourish was simply the laying of the ninth keel of the Monitor fleet. These vessels are two hundred feet long, forty-six feet beam, and all constructed on plans furnished by Captain Ericsson, and so precisely alike that any part removed from any one vessel will fit its appropriate place in any of the others.

The history of naval engineering furnishes no precedent for a system so perfect, and much credit must be accorded to the Secretary of the Navy for having inaugurated it. The advantages are manifest, and derive additional importance from the fact that, before the detail of the machinery and vessels of the Monitor fleet was decided upon, the department caused a very rigorous scrutiny to be made of the operations and efficiency of every part on board of the Monitor. The most skilful engineers and officers were placed in charge of the machinery and vessel. Everything was carefully noted and communicated from time to time to the constructor of the new vessels. The Assistant Secretary of the Navy paid several visits to the Monitor in Hampton Roads, and contributed important information. It has been objected that the Engineer-in-Chief is not employed in the construction of the new vessels; but Secretary Welles, to the surprise and annoyance of many, has lately been found to entertain very peculiar notions on all matters connected directly with the efficiency of the navy, among which may be mentioned that of putting "the right man in the right place." We wish Secretary Stanton would do the like. The Monitor fleet wanted for the Western rivers—the construction of which has already been ordered—proves the determination of the department to attain the end by the direct road. Mr. J. B. Eads, of St. Louis, an engineer of great experience in constructing flat bottomed iron boats, has obtained the contract for building the pioneer Monitors for the shallow waters of the West, while Ericsson is only employed to furnish plans of their turrets. These Western iron-clads must only draw three and a half feet of water; but no fears need be entertained; the man who has undertaken the work is an expert in building flat bottomed boats; he is another "right man in the right place"—(only think of that, Mr. Stanton)—and will no doubt furnish a fleet of vessels suitable for hunting the rebels out of the shallow streams of the West.

Our fleet of nine seagoing Monitors will all be ready next fall. Early in August we may expect to witness in our bay the trial trips of several of them. Including the New Ironsides, Whitney's iron boat, the large shot-proof iron vessel building at the Morgan Works, and the Roanoke, with her three turrets and heavy deck and side armor, *thirteen iron-clad vessels* will be added to those already afloat, without counting the iron-clads now building on the Western rivers. Europe will view with astonishment this prodigious display of energy and mechanical resources. It was supposed that our power would be taxed to the utmost in arming and sustaining an army of seven hundred thousand men, in addition to the cost of maintaining our active fighting vessels and enormous blockading fleets. Yet, while thus vigorously carrying on the greatest war ever known, we have created an impregnable fleet of nearly four hundred vessels of all kinds, and one hundred and thirty thousand seamen, that will enable us to defy all opponents. Our commerce, manufactures and resources are more than double those of England when she carried on a war of fifteen years with Napoleon and came out victorious at last. The rebels are growing weaker every day; the Union feeling is spreading, and we will be ready to defy all the maritime Powers of Europe combined in less than two months. Napoleon in Mexico may then look out.

The Opera.

ARRANGEMENTS FOR THE FALL SEASON.

The arrangements concluded by Maretzek for the Opera in the coming fall are of the most extensive and satisfactory kind. His well known taste, backed up by the long purse of Signor Marti, the proprietor of the Tacon theatre at Havana, for whom he acts, has secured one of the finest companies that has visited us for some years. Although specially engaged for Havana, the troupe will give a series of performances in New York, on its way out and back.

The company, as it will be seen, has been selected from among the best European *artistes*. First we have, among the *prime donne*, Signora Guiseppina Medori and Madame Charton Demeure. The first named lady is an artist of great talent, with a clear and powerful voice, and enjoys a high reputation in Italy. Charton is said to greatly resemble Sontag in personal appearance, elegance of manner and style of vocalization. Then we have Sulzer, a dashing contralto of about twenty-six, said to be the best interpreter of the music of Verdi's operas, and Mlle. Pradier, a rising young prima donna, whose future is a most promising one.

Among the male singers Mazzoleni's name stands high. He has an *ut de poitrine* like Tamberlik, and is a tenor of the Moriani style, to whom he is said to be greatly superior in voice, method and appearance. Minetti, also attached to this troupe, is among the *tenori di grazia*, with a fine, round and agreeable voice.

It was recently stated that Bartolini had been engaged for this company. This is an error. Bellini takes the place of this once distinguished singer, whose voice now requires repose.

Biachi and Vialetti close the list of the vocalists comprising the troupe. The former was a leading favorite in Havana and Mexico, and is a basso cantante, not unlike Gassier in style. Vialetti was formerly Lumley's great basso, and now sings in London with Mlle. Titiens. He ranks in Italy as high as did Marini formerly.

With such a concentration of European stars, all new to us, but well authenticated, the fall season promises to be the most brilliant and attractive that we have had for some years.

GOTTSCHALK'S MATINEES.—We learn that Mr. Gottschalk will shortly commence a summer tour of musical soirees, opening first at Newark, N. J., with a matinee on the 30th inst., to be followed in regular succession, thus:—1st July, soiree at Poughkeepsie; 2d, matinee at Albany; in the evening, performance at Troy; 3d, evening performance at Burlinghame; 4th and 5th, at Montreal; 6th and 7th, at Quebec, and thence through Ogdensburg, Kingston, Toronto, Hamilton, Buffalo, Batavia, Auburn, Canandaigua, Utica and Rome.

LAURA KEENE'S THEATRE.—The performances of Miss Mitchel at this theatre have been crowned with perfect success. Since the beginning of her summer season she has met with all the favor and encouragement her great abilities deserve. During last week her performances were visited by Messrs. Forrest and Hackett and Miss Jane Coombs, with several Italian and German artists. The piece still promises continued success.

L'AMOUR CLARA LOUISE POLKA, BY SIG. E. MUZIO—NEW YORK: BEER & SCHIRMER.—This charming composition, which has been so successfully sung at the Academy of Music, Gottschalk's and Nixon's concerts, &c., has just been published, arranged for the pianoforte, with Italian and English words for the voice. The vocal part has a vivacity in it that must insure its success whenever sung, while the accompaniment is admirably suited for the dance which gives it its title. The polka is dedicated to Miss Clara Louise Kellogg, and the title page is ornamented with a capitally executed tinted lithograph portrait of that lady.

Important Legal Decision.

THE SLAVE OF A REBEL DECLARED FREE.

LOUISVILLE, Ky., June 25, 1862.

In the United States Court, in the case of Edmund, whose master had permitted him to work on the rebel fortifications at Fort Donelson, Judge Ballard declared the negro free.

General Boyle, commanding the United States forces in Kentucky, has ordered the Provost Marshal of this city to fit up a house in a proper manner for the imprisonment of rebel women who do or say anything to incite rebellion.

NEWS FROM WASHINGTON.

WASHINGTON, June 25, 1862.

THE FINAL ADJOURNMENT OF CONGRESS.

In the Senate this morning the indications were decided to the effect that an adjournment of Congress was close at hand. Chairmen of committees made a sort of clearing up of reports, and Senators vied with each other in getting up favorite bills, with a view to their final disposal. Mr. Trumbull reported in favor of postponing the subject matter of a Bankrupt bill to the next session, but no action was taken on the motion. Senator Harris announced that he desired to speak at length on the measure.

THE SENATORIAL DEBATE ON THE CONFISCATION BILL.

The conservative speeches of Senator Browning and Dixon on the Confiscation bill excited the especial wrath of all the radical faction in the Senate to-day. Mr. Sumner left his seat to commune with several of his *confreres*, and at the close of Mr. Dixon's remarks he and Browning were set upon by Hale, Wade and others, who seemed to be fired by a feeling of personal resentment. Mr. Dixon's views accorded for the most part with those that had been previously urged by Senator Browning, but the fanatics acted as if he was backed by public opinion at home, while they themselves were upon a sea of doubt and distress.

THE TARIFF BILL IN THE HOUSE.

The House was occupied almost exclusively with the tariff. About one-half of the bill was considered in Committee of the Whole. It is estimated that the committee will be ready to report the bill to the House to-morrow, but it will hardly be acted upon finally by the House until Friday. Monday has been set aside for the consideration of the ship canal project, which it is believed will pass.

Both houses of Congress are working with a heartiness that betokens an early adjournment. Even the radicals, who have heretofore opposed an adjournment, now state that it will take place probably on the 3d of July.

GOVERNMENT CONTRACTS.

There was something of a debate in the Senate to-day upon the proposition to repeal the act of this session requiring the publication of contracts. It seems that in the Military and Naval Bureau such publicity works mischief, besides adding greatly to expenditure for clerks. In this connection it may be stated, that Mr. Fessenden has introduced a resolution providing that the several departments publish, in the daily papers of Washington, on Tuesday of each week, a list of contracts which shall have been solicited or proposed through the week preceding, which shall state briefly the subject matter of the contract, the terms and names of the proposed contractor, and all persons known to be interested, directly or indirectly, who make, request or recommend making, any such contract. This provision is not applicable to bids made in pursuance of advertisement, or purchase made in accordance with law, but shall apply to proposed modifications of existing contracts.

THE PRESIDENT'S VETO OF THE SMALL NOTE BILL.

The small note bill vetoed by the President had reference alone to the banks outside of the District of Columbia, which have flooded our community with small notes. The laws in relation to the District banks, the issues of which are nominal, remain unchanged.

NAVAL OPERATIONS ON THE MISSISSIPPI.

Letters have been received from New Orleans, giving some interesting facts concerning naval operations in that quarter. It seems that Captain Porter's mortar fleet has returned to Pensacola, with a view to early operations against Mobile, but had scarcely anchored before Commodore Farragut sent for a portion to return, in order to aid in reducing the works upon the high bluffs at Vicksburg, which could not be reached by the projectiles of the ships of the expedition. The forecast and ability of Captain Porter, in his design of a mortar fleet for service on the lower Mississippi, are thus again exemplified, and it is clear that unless both mortar boats and gunboats had co-operated New Orleans would not have been taken. After six days and nights of bombarding Fort Jackson and Fort St. Philip, the big ships were enabled to pass in an hour.

REBEL RAILROAD BUILDING.

The news from Corinth informs us that the rebels have taken up the rails on the Mobile road, and are using them to form a new lateral railroad connection towards Richmond. From the latter point a new railroad making a third Southern line, is in progress of construction. These facilities for rapid communication stand in the place of overwhelming numbers, since that they enable a General to concentrate forces suddenly upon an objective point.

PAYMENT OF THE TROOPS AT PORT ROYAL.

Major Alban V. Elliott, Paymaster United States Army, is ordered to Port Royal to pay off the whole division there. It is intended that this payment shall be made by the first week in July.

CONDITION OF GENERAL M'DOWELL.

Major General McDowell has nearly recovered from the effects of his recent accident.

THE ASSAULTS UPON GENERAL BLENKER.

It is said that the correspondence in the New York *Tribune* against General Blenker emanates from Carl Schurz, who desires the command of the division. Since the battle of Cross Keys, General Fremont has manifested less unfriendliness towards General Blenker, because in that fight his military abilities and bravery were exhibited. It is contended by the friends of General Blenker that the German division is not demoralized, as the *Tribune* asserts. The marauding attributed to this division is said to have been occasioned by the utter want of provisions, a consequence of the inefficiency of General Fremont's commissariat, which compelled the soldiers to live on the resources of the country. It is remarkable that the *Tribune* should in this case evince so much sympathy with the rebels, while elsewhere, and through its followers in Congress, it has fiercely demanded that rebel property shall be appropriated for the use of our army, and has more than a hundred times assailed General McClellan on account of his alleged leniency towards the enemy. The whole attack upon General Blenker smells very much of political intrigue to raise Carl Schurz to the command of this German division.

DEFENCE OF THE BALTIMORE AND OHIO RAILROAD.

It is understood that the military protection and defence of the Baltimore and Ohio Railroad, east of Cumberland to the city of Baltimore, and of the railroad between Harper's Ferry and Winchester, is especially assigned to the command of Major General Wool. Officers on the line of that road will accordingly report to him. The operations of the Winchester and Potomac Railroad will remain under the direction of Major General Banks, it being his line of supply.

COMPLIMENT TO LIEUTENANT FOXHALL A. PARKER.

The executive officer of the Navy Yard, Lieutenant Foxhall A. Parker, having been relieved from duty there at his own request, the master workmen of the yard proceeded in a body, on Monday morning, to take leave of him at his quarters, and Mr. White, in behalf of his fellow workmen, presented him with a letter expressive of their regret at parting with so valuable and accomplished an officer, complimenting his administration in the yard, and assuring him of their wishes for his future prosperity and happiness. The letter was signed by all the master workmen and civil officers of the yard.

FAIRS IN AID OF SICK SOLDIERS.

The plan of private fairs, for the benefit of sick and wounded soldiers, was inaugurated here to-day with splendid success by the daughters of Joseph C. G. Kennedy, Superintendent of the Census, and a few other ladies, at the dwelling of Mr. Kennedy. Although without notice beyond the circle of social acquaintance, a few hours of pleasant intercourse realized several hundred dollars. This is a beginning of a good work.

DEATHS OF SOLDIERS.

The following deaths are reported:—

Rufus Wilson, Co. D, Twenty-ninth Ohio.
Sheldon Vescotn, Co. E, Ninth New York cavalry.
Reuben Weaver, Co. K, Eleventh Penn. reserved corps.
Baltzer Rumpfer, Co. I, 107th Pennsylvania.
Jos. Jasper, Co. D, Fifth Michigan.
Wm. Norton, Co. C, Twenty-fourth New York.
D. Kibbe, Co. L, Twelfth Pennsylvania cavalry.
C. H. Bowes, Co. H, Twenty-second New York.
Samuel Allen, Co. G, Second artillery.
J. G. Young, Co. E, Sixtieth Ohio.
P. Kocharmeyer, Co. H, 103d Pennsylvania.

DISCHARGE OF LIEUTENANT WARFORD.

Lieutenant R. H. Warford, of the Thirty-fourth New York Volunteers, has been discharged from the service of the United States by the President, in accordance with a recommendation of a court martial.

RAISING SUNKEN VESSELS.

The Navy Department will receive proposals for the raising of the Varuna and other vessels sunk in the Mississippi river.

NEW JERSEY SOLDIERS' AID SOCIETY.

The Jerseymen here, with Senator Ten Eyck as chairman, have formed a soldiers' aid society. Subscriptions to the amount of $3 75 have already been subscribed. Committees were appointed to visit the sick and wounded

ed of Sam Jersey in the different hospitals in the neighborhood of Washington.

THE PRESERVATION OF MEMORIES.

In every road of pilgrimage, which the sons of the United States will hereafter be led and encouraged to tread, the memory of the terrible defiles which the iron rear had rent in twain for the action of the President of the United States, without which order no such occasion in such cases will be associated.

THE FOUR CONVENTIONS BETWEEN THE UNITED STATES AND MEXICO.

The penal convention between the United States and Mexico was to-day officially promulgated.

THE SUPPLY OF ARMS.

The Provost Marshal discovered not much less than a million stand of arms in the United States, with all the accessories, military equipments, &c., required to be extra provided. This supply is now in the hands of our gallant military good sense and similar conscientious.

THIRTY-SEVENTH CONGRESS.

FIRST SESSION.

Senate.

WASHINGTON, Tuesday, June 24, 1862.

PRAYER.—Prayer, Dr. J. Hall, of Mass., and Hamlin, Gov. J. of Maine, Senator Hamlin, Gov. J. of Maine, Senator Hamlin, Gov. J. of Maine, Senator Hamlin, Gov. J. of Maine, reported that the present Barbarge bill, with the amendments, ought to be passed, and the Senate concurred.

On motion of Mr. Sherman, the Senate, the amendments were laid over until to-morrow.

Mr. Sherman, from the Committee on Commerce, reported that the general appointments of the government notice in the Senate, and the Senate, on Tuesday, Thursday and Saturday, at 12 o'clock, and the Senate, on Tuesday, Thursday,

HOUSES, ROOMS, &C., TO LET.

A SPLENDID CHANCE FOR AN ENTERPRISING young man in the fruit business.—To let, the South Side of Canterbury Palace Store, 637½ Broadway, opposite Laura Keene's theatre. Will be let cheap to the right kind of a man.

A CHOICE OF THREE STORY HOUSES TO LET, low for the balance of the year, in first class locations, between Fourteenth and Twenty-fifth streets, east of Broadway. Also small Furnished Houses, Cottage in Eighty-fourth street, House in Brooklyn, Store in Jersey City, &c. Apply to B. H. TAYLOR, 130 Broadway.

A SECOND FLOOR, CONTAINING PARLOR, KITCHen, three bedrooms, bathroom, gas, water, &c., with privilege in laundry, to let, to a small respectable family, in a brownstone house, 144 East Thirty-first street.

A FURNISHED BOARDING HOUSE TO LET—AT $100 per month, or Furniture for sale, price $700, rent $700, half value; location central, near Broadway; house four story, modern improvements; terms easy. Address G., box 293 Herald office.

A FURNISHED ROOM AND BEDROOM TO LET—with convenience for cooking, by an elderly widow who is an experienced nurse; would accommodate a lady who would require nursing. Please call at 219 West Twenty-fourth street, between Eighth and Ninth avenues.

A FIRST FLOOR TO LET—IN A NEW BROWN STONE House; rent $14 per month to a small family—two large Parlors, three Bedrooms, Kitchen and Pantries; water, gas and water closet. Possession immediately if desired. No. 455 West Thirty-fifth street.

COUNTRY FURNISHED COTTAGE, GARDEN, &C.—Three months rent, $80, or $100 to 1st April next; or would let three Bedrooms, Parlor, use of Kitchen, &c.; very healthy. New Monmouth, Monmouth county, New Jersey. Pasture, Stable, &c. Inquire at 47 Amity street.

COUNTRY HOUSES TO LET LOW TO GOOD FAMIlies at Summit, N. J., on the Morris and Essex Railroad, 20 miles from New York; new, first class, with every convenience; gardens, stables, ice houses filled, fine grounds, water and beautiful scenery; elevation 400 feet above the Hudson river. J. RIERA, 30 Exchange place, or SOUTHWICK & WOOD, 83 Nassau street.

FACTORY PROPERTY TO LET, LEASE OR FOR sale—Nos. 72 and 74 West Twenty-fifth street, comprising a substantial four story brick building in front, three stories in rear, lot 50x100, for livery stable, brewery or any manufacturing business. Apply to B. H. TAYLOR, 130 Broadway.

FIRST FLOOR (FOUR ROOMS) TO LET—IN HOUSE 17 Crosby street, near Broome, together or separate, with an additional room if desired; large yard with every convenience; near a good market; rent low. Apply on the premises.

FURNISHED HOUSE TO LET—NO. 146 MADISON avenue, will be let for one or more years; it is handsomely furnished. Rent $2,500. Apply at 183 Pearl street, up stairs, or on the premises.

FURNISHED HOUSE TO RENT—55 EAST TWENTY-eighth street, on very reasonable terms, until the 1st of May, 1863, or would be rented very low until the 1st of October or November next. Apply to WINANS & VAN WINKLE, 14 Pine street.

FURNISHED HOUSE TO LET—LOCATION, LONDON terrace, three story, high stoop; rent taken in board and some money paid; house first class, neighborhood same. Call at 55 West Thirtieth street. Possession immediately.

LOW RENT.—THREE STORY HOUSE, NO. 102 EAST Fortieth street, near Lexington avenue, with all modern improvements; gas, bath, laundry, &c.; has eleven rooms; is in perfect order. Will sell. Terms easy. Apply at Turnbull's book store, 879 Broadway.

NO. 80, CORNER OF FIRST AVENUE AND THIRD street. To let, that old established Liquor store; will answer for a drug store, &c. Apply from 9 to 12 A. M., at 140 avenue C, near Ninth street.

PART OF A PRIVATE STABLE TO LET, WITH ROOM for two horses and two carriages, all on ground floor. Apply at stable 53 West Eighteenth street, near Sixth avenue. THOMAS HASBROOK, Coachman.

TO LET—ON BROOKLYN HEIGHTS, A FIRST CLASS brown stone House, furnished or unfurnished; fine view; three minutes' walk from Fulton and Wall street ferries; will be let on reasonable terms to a first class tenant. Apply to THOMAS SMULL & SONS, 70 Gold street.

TO LET—NO. 13 CROSBY STREET, NEAR GRAND; 2½ story house, with nine rooms, newly papered and in good repair; has gas chandeliers, bath, range, hot and cold water. Apply on the premises.

TO LET—A COUNTRY RESIDENCE, BEAUTIFULLY located at Astoria, fronting on the East river. Grounds well stocked with a large number of choice fruit and shade trees, and grapevines. Will be rented at a low rate. Boat from Peck slip seven trips per day. Apply to H. WHITTEMORE, Astoria, or at 98 Liberty street.

TO LET—A SUIT OF NEATLY FURNISHED ROOMS, for housekeeping, to a small genteel family. Apply at 54 West Twenty-fifth street. Rent moderate.

TO LET—A FIRST CLASS STAND FOR THE PHOTOgraphing business; will be fitted up to suit the tenant. Apply corner Grand and Crosby streets, up stairs, marble building.

TO LET—A FURNISHED HOUSE IN THE COUNTRY, delightfully situated, thirty minutes from the city; prettily furnished and every way desirable. Address C. H. R., box 2,041 Post office.

TO LET—VERY LOW TO A SMALL RESPECTABLE family, the Upper Part of a nice House, in excellent order, conveniently arranged, pleasantly and conveniently located. Apply on the premises, 156 West Forty-third street.

TO LET—IN JERSEY CITY, A NEAT HOUSE, CONtaining six rooms, gas throughout, water in basement, No. 221 South Fourth street, between Monmouth and Brunswick; to a good tenant $150 per year. For lease. Apply at 14 Bethune street, New York.

TO LET—THE SECOND FLOOR OF HOUSE NO. 106 East Sixteenth street, near Stuyvesant park; has bath, water closet and wash basins; will be rented low to a good tenant. Inquire on the premises.

TO LET—FOUR LOFTS, 25x75, WELL ADAPTED FOR manufacturing purposes; good light and hoist way. Terms reasonable. Apply on the premises, 71, 73 and 75 East Twenty-second street, near Fourth avenue.

TO LET—AT A LOW RENT, A FRONT AND BACK Room, suitable for any light and fancy business, in the new building, 260 Bowery. Apply in the basement on the premises.

TO LET—TWENTY-THIRD STREET, NEAR SIXTH avenue, in a private French family, two nice large Rooms and two large airy Bedrooms, either together or separate, furnished or unfurnished. The French language is altogether spoken in the family. Address Principal, 133 West Twenty-third street.

TO LET—A FIRST CLASS DWELLING HOUSE, SITUated at 145 West Twelfth street, between Sixth and Seventh avenues. Apply to J. S. MOON, 232 Fourth avenue, near Twenty-third street.

TO LET—A VERY HANDSOME SMALL HOUSE, ON Twelfth street, with immediate possession, at $501. Also a small, genteel House on Twenty-eighth street, at $400, with every modern improvement, and desirable. STEPHEN A. PIERCE & CO., 6 Pine street.

TO LET—THE PREMISES CORNER OF LIVINGSTON street and Elm place, Brooklyn; one of the best locations in the city for an English ale house, grocery, bakery or druggist business. Inquire of WILLIAM MACKEY, 93 Fulton avenue, Brooklyn.

TO LET—FURNISHED ROOMS, AT 12 UNIVERSITY place, near the corner of Clinton place. Terms moderate to good tenants. Terms monthly, in advance.

TO LET—ONE OR TWO FURNISHED ROOMS, ON second floor, to a gentleman and lady or to two gentlemen, with or without partial Board. Everything requisite for housekeeping if required. Apply at 339 Bowery.

TO LET—THE FIRST AND SECOND FLOORS, 69 Charlton street, low to a good tenant; gas and water. Also second Floor and front Basement, 31 King street; four Rooms, 33 King street. Inquire at 33 King street.

TO RENT—PART OF A FURNISHED OFFICE, IN A desirable location—first floor; suitable for lawyer, or real estate or any light business. Rent moderate. Apply to G. HOLBROOK, auctioneer, 809 Broadway, corner of Houston street.

TO RENT—IN A PLEASANT PART OF JERSEY CITY, convenient to the ferry, a comfortable Cottage, containing two stories and an attic, well arranged and commodious. Apply to W. A. LAWRENCE, 18 Exchange place, Jersey City.

THE WELL KNOWN AND VALUABLE HOTEL, THE Gilmor House, Baltimore, Md., for rent.—This large and elegant hotel, recently built and most eligibly situated on Monument square, in the city of Baltimore, possessing every advantage to render it one of the most attractive and desirable establishments in the country, will be rented or leased on favorable terms. Application can be made on the premises in that city, or to P. GARDNER, New York Hotel.

THREE FINE LOFTS TO RENT—NO. 568 BROADWAY, opposite the Metropolitan; the best location in the city; suitable for any business; entrance good; terms easy. Apply at E. H. LUDLOW & CO.'S, No. 3 Pine street.

COPARTNERSHIP NOTICES.

A PARTNER IN A GENTEEL OFFICE BUSINESS, long established; is doing a fair business, $300. Also one in a florist and fruit store, one to remain inside; $250 required. F. D. RICHARDSON & CO., 82 and 84 Nassau st.

A SOBER, INTELLIGENT MAN WANTED, AS PARTner—To act as treasurer, in a pleasant cash business, paying at least $500 weekly; only $1,000 capital required, which will be well secured, if desired. Apply at 483 Broadway, up stairs, room 7.

PARTNER WANTED—WITH $4,000 TO $5,000 IN CASH, to join the advertiser in buying one of the best located and best paying hotels in the city. For full particulars address Hotel, box D, Herald office.

TO CAPITALISTS.—AN INVENTOR WHO HAS A valuable patent, would negotiate with a thorough man of business, who has a moderate capital; he can offer advantageous terms. Address S. D. C., box 4,077 Post office, New York city.

WANTED—A PARTY WITH $1,500 CASH, TO JOIN the advertiser with an equal amount in one of the best paying and legitimate businesses in the city. Profits large and no risk. Call at 503 and 505 Broadway, room No. 6.

WANTED—A STEADY MAN, WITH A SMALL CApital to travel with the advertiser through the East and Canada, in a business that will pay $100 per week clear. Good security given. Call immediately on C. B. HOWES & CO., 429 Broadway, room 11.

$100.—WANTED, A PARTNER, WITH THE ABOVE amount, in a safe, money making business. Good security given for the money. Apply between 8 A. M. and 1 P. M. to M. PRICE, 575 Broadway, first floor, front room.

$250.—A PARTNER WANTED, IN AN OLD AND well established drinking saloon, on a prominent corner on Broadway. Rent cheap; location good. The owner has another place a short distance in the country, which occupies his time four days in the week. Inquire in the saloon, 641 Broadway, entrance in Bleecker street.

$300.—WANTED, A BUSINESS MAN, TO TAKE A share in a well established business, paying well; will show for itself; unexceptionable references given. Every information and particulars can be had by applying to W. MAITLAND, 104 Broadway, up stairs.

$700.—PARTNER WANTED, WITH THIS AMOUNT cash, in a splendid business, without risk or competition, which pays over $400 per month. Apply at 233 Bowery, third floor, room No. 1. No agents need apply.

$2,500.—PARTNER WANTED, WITH THIS amount, to extend a straightforward and strictly cash merchandise business; without risk; will bear the strictest investigation. Very liberal terms, both for services and capital, will be given. None but principals with the money, will be noticed. Address S. H. Howard, Herald office.

BOARDING AND LODGING.

A NUMBER OF HANDSOMELY FURNISHED ROOMS with ample pantries, suitable for a gentleman and lady or two gentlemen, to let, with Board. 32 West Fourteenth street, between Fifth and Sixth avenues.

A SMALL FAMILY WOULD LET A HANDSOME suit of furnished Rooms, on the first or second floor, to a gentleman, with partial Board if required; situation desirable; terms moderate. Apply at 91 West Eleventh street, near Fifth avenue.

A PRIVATE FAMILY WOULD LET ONE OR TWO Rooms to gentlemen, with or without Board. Dinner at 6 o'clock. House first class and newly furnished; gas and bath. Apply at 330 Fourth street, second block west of Broadway.

A FURNISHED FRONT ROOM OR ROOM AND BEDroom to let, in a private family, with Breakfast if desired. Inquire at 32 West Twenty-fourth street, near Fifth avenue. References exchanged.

A LARGE FAMILY WILL BE ACCOMMODATED WITH Board, in a farm house, near the Cornwall Mountain House. Address J. Wood, Cornwall, Orange county, N. Y.

A GENTLEMAN AND HIS WIFE WILL MEET WITH all the comforts of a most respectable home in a strictly private family. References exchanged. Apply before 3 or after 6 P. M. at 75 East Twenty-sixth street, between Fourth and Lexington avenues.

A PLEASANT HOME MAY BE FOUND BY TWO gents and their wives, also two single gents, at 15 Ashland place, corner of Waverley place. House first class, four story. Dinner at 6. Family small.

A WIDOW LADY, HAVING MORE ROOM THAN SHE requires, would let furnished Rooms to ladies and gentlemen; board for the ladies only. Apply at 110 West Twenty-fourth street.

A HANDSOMELY FURNISHED PARLOR AND BEDroom, on first floor; also Room on second, to let, to a family, with private table; or to gentlemen, with or without partial Board, at 44 West Twenty-first street, near Fifth avenue.

A FRONT BASEMENT TO LET—WITH OR WITHOUT board, suitable for a physician, at No. 42 Clinton place, corner of University place.

A GENTLEMAN AND HIS WIFE, OR SINGLE GENtlemen, can obtain full or partial Board, in a private family, by applying at 571 Broome street, near Varick.

AT NO. 53 WEST SIXTEENTH STREET, BETWEEN Fifth and Sixth avenues.—Single gentlemen or gentlemen and their wives can find Rooms, well furnished, in a first class house, with Board and a social home, by calling soon. References exchanged.

AT 36 EAST TWENTIETH STREET, NEAR BROADway—Board, transient or permanent, with pleasant, moderate priced Rooms, for gentlemen and their wives; a very desirable location. Also a few Bedrooms for single gentlemen, with Board. Dinner at 6 o'clock.

AN ELEGANT PARLOR AND TWO BEDROOMS TO let, with or without Board; family small and private. References exchanged. Apply at No. 47 East Twenty-third street, near Fifth Avenue Hotel.

A SMALL FAMILY, HAVING MORE ROOM THAN they require, would let, to a small family or party of gentlemen, Rooms en suite or separately; very convenient; terms moderate. Apply at 29 Macdougal street.

A SUIT OF HANDSOMELY FURNISHED ROOMS TO let, on the second floor, to a family or party of gentlemen; also one or two single Rooms, with good Board, in a private family. Apply at 35 West Ninth street, between Fifth and Sixth avenues.

A LARGE FRONT ROOM ON THIRD FLOOR TO let—With Board, suitable for a gentleman and lady; board for lady only. House new and with all modern improvements. Terms moderate. Apply at 301 West Fifteenth street, near Eighth avenue.

A PLEASANT, FURNISHED FRONT ROOM AND back Parlor to let, with Board, to gentlemen and their wives or single gentlemen. Also Room for a young lady. Terms moderate. Apply at 121 Chrystie street, between Broome and Grand streets.

A LADY, WHOSE HUSBAND IS IN THE ARMY, would let a handsomely furnished Room to a gentleman and lady, without meals, or with Board for a lady. House neat and quiet; table good; gas, baths and use of piano. Apply at 61 West Thirteenth street, near Sixth avenue.

A PRIVATE FAMILY WILL LET TWO OR THREE Rooms, furnished, on the third story, with privilege of keeping house; house contains all modern improvements; neighborhood genteel. Apply at 223 West Thirty-first street.

AT THE LARGE AND COMMODIOUS HOUSE, NO. 22 East Fourteenth street, near University place, may be found a few very desirable Rooms, in suit and single, to let. All the modern improvements. Private baths, &c.

AT 17 WEST TWENTY-SIXTH STREET, A SUIT OF elegantly furnished Rooms to let, with Board.—House first class and delightful situation, convenient to Madison Park and Fifth Avenue Hotel, and a few doors from Broadway and Fifth avenue stage routes.

A PRIVATE FAMILY WILL LET TO SINGLE GENtlemen Rooms, without Board. Apply at 26 East Twentieth street, near Broadway.

A GENTLEMAN AND WIFE CAN FIND BOARD AND a pleasant front Room and Bedroom on second floor, nicely furnished; family strictly private; hot and cold water, bath and gas. Apply at 124 Sullivan street, one door from Prince. Terms reasonable.

A FEW HANDSOMELY FURNISHED ROOMS TO LET—With Board, to single gentlemen or gentlemen and their wives. References exchanged. Apply at 217 Madison street.

A LADY WISHES TO LET A FRONT ROOM AND BEDroom, plainly furnished, for housekeeping; rent $3 50 per week. Apply at 233 West Twenty-fourth street, between Eighth and Ninth avenues.

AT NO. 20 EAST TWENTY-FIFTH STREET, BEtween Madison and Fourth avenues, elegantly furnished Apartments to let, with Board, singly or en suite. A private table if desired.

ATTENTION IS CALLED TO THOSE LIVING IN HOtels and boarding houses to an establishment opened at 110 Macdougal street, and furnished with everything necessary for housekeeping, in order that a family may have a complete home and live at a low rate.

A LADY AND GENTLEMAN CAN OBTAIN A BEAUtiful furnished Room, on the second floor, with full Board for the lady; hot and cold water in the room. Furniture new; bath, gas and closets. Call at 70 West Nineteenth street.

A LADY AND GENTLEMAN CAN HAVE A FRONT or back Room, with Board for lady, at $7 and $8; also a small Room at $5; modern improvements; family small; stages pass the door. Apply at 29 Amity street.

A FEW SINGLE GENTLEMEN, OR A GENTLEMAN and wife can be accommodated with good Board and pleasant Rooms at 130 Prince street, about three minutes' walk from Broadway; convenient to all the first class hotels; terms moderate. No. 130 Prince street, one door from Wooster.

A PRIVATE FAMILY, OCCUPYING A LARGE FIRST class house, 28 West Fourteenth street, between Fifth and Sixth avenues, will let superior Rooms, beautifully furnished, with every convenience, at moderate prices; references exchanged.

AN ELEGANTLY FURNISHED SUIT OF FRONT Rooms, on the second floor, with all modern improvements and large balconies at windows, to let, with good Board, at 109 West Eleventh street, near Sixth avenue. The location is very desirable, the house having large garden in front and rear, making it a most pleasant summer residence. Terms moderate; family private. References required.

BOARD.—ROOMS TO LET, WITH BOARD FOR LADY and gentlemen or single gentlemen; a very desirable location and excellent accommodations; terms to suit the times; dinner at six; references exchanged. Inquire at No. 57 Clinton place.

BOARD.—A GENTLEMAN AND WIFE OR A FEW single gentlemen can be accommodated with fine Rooms and full Board in a house having all modern comforts. Neighborhood pleasant and near Broadway. Reference required. Apply at 41 Bleecker street. Dinner at 6.

BOARD.—ONE OR TWO FRONT ROOMS, CONNECTing, to let, with Board, to a gentleman and wife or to one or two ladies, in a private American family, at 179 West Thirty-sixth street, near Eighth avenue.

BOARD.—TO LET, WITH BOARD, A LARGE ROOM, on second floor, with gas and hot and cold water, suitable for two gentlemen. Dinner at half-past six. Terms, $8 per week. Apply at No. 169 East Fourteenth street.

BOARD.—ELIGIBLE BOARD FOR AN INVALID OR lady expecting to require medical care, kindness and home attention. No children or boarders. For location, terms, &c., apply to or address Dr. Thiers, 1,317 Broadway.

BOARD IN FIFTEENTH STREET.—A PRIVATE FAmily, having one or two rooms to dispose of, would accommodate a gentleman and wife or two or three single gentlemen with Board, at moderate terms, if references are satisfactory. Apply at 132 West Fifteenth street.

BOARD IN MADISON AVENUE.—A SMALL FAMILY of adults can be accommodated with an elegant suit of Rooms, with private table, at a very low price, in a private family; exclusive use of bath. Inquire at 114 Madison avenue. No other boarders.

BOARD WANTED—BY A GENTLEMAN AND WIFE, in a private family, or where there are but few boarders. Terms moderate. Address, with full particulars, J. D. S., Herald office.

BOARDING.—SUMMER BOARDERS WILL BE ACcommodated by the day or week at the White House Hotel, between Fifty-seventh and Fifty-eighth streets, and Eighth and Ninth avenues, near Central Park.

BOARDING.—A HIGHLY RESPECTABLE FAMILY, occupying the large first class house 47 West Twenty-ninth street, near Broadway, will accommodate a few parties with Board, with nicely furnished Rooms, at a reasonable rate. Location pleasant. References required and given.

BROOKLYN BOARD.—A GENTLEMAN AND WIFE, OR two single gentlemen, who would room together, can be accommodated with first class Board, in a private family, where no other boarders are taken and all the comforts of a home can be expected. House pleasantly located and convenient to Wall street, South and Fulton ferries. Dinner at 6 or 7. None but parties of respectability need answer. Address Home, box 3,793 Post office, New York.

BROOKLYN BOARD.—TWO GENTLEMEN AND THEIR wives, and a few single gentlemen, can have pleasant Suits of Rooms, furnished or unfurnished, at No. 35 Johnson street, with Board. Terms reasonable. References given and required. Apply as above.

BROOKLYN BOARD.—A PRIVATE FAMILY, OR TWO single gentlemen, can find a neatly furnished back Parlor, on first floor, and front Parlor, on second floor; good Board; bath; terms low, at 221 State street.

BOARD IN BROOKLYN.—A PLEASANT FRONT ROOM and a back Parlor, handsomely furnished, with every convenience, in a first class house may be obtained by applying at 107 Amity street, first door from Henry.

BOARD IN BROOKLYN—NO. 323 HENRY STREET; location delightful and convenient to the South ferry. A gentleman and wife or two single gentlemen can have first class accommodations, in a small private family, on reasonable terms. Apply as above.

BOARD IN BROOKLYN.—TO LET, A FRONT ROOM, with Bedroom attached, to a private family; convenient to the ferries; location unexceptionable. Terms moderate. Address with real name J. R., box 4,109 New York Post office.

BROOKLYN HEIGHTS.—TO LET, WITH BOARD, A large, handsomely furnished Room, overlooking the bay, to a gentleman and wife or single gentlemen; also a small Room for single gentlemen. No. 6 Willow street, near Fulton ferry.

BLEECKER STREET.—FURNISHED ROOMS TO LET, singly or in suite, suitable for a party of gentlemen or gentlemen and their wives, at No. 4 Carroll place, Bleecker street, four blocks west of Broadway.

BOARDING AND LODGING.

DOUBLE AND SINGLE ROOMS TO LET—WITH Board, at 54 West Eleventh street; dinner at six o'clock. Transient boarders taken during the summer.

FIRST CLASS BOARD—WITH NEWLY FURNISHED Rooms, can be had at 147 West Fourteenth street. References exchanged.

FURNISHED ROOMS.—A LARGE PARLOR AND EXtension Room, nicely furnished, on first floor; also cheaper Rooms, to be let to gentlemen, without Board. Apply at 48 Union square, corner of Seventeenth street.

FURNISHED ROOMS.—NICE COMFORTABLE ROOMS and bedrooms, for small respectable families, or single gentlemen, from $1 to $2 per week, at 158 Elizabeth street, near Broome. They are particularly adapted for persons wishing to live cheap and quiet.

FURNISHED ROOMS FOR GENTLEMEN,
512 BROADWAY,
Opposite St. Nicholas Hotel.
$1 to $3 per week. Inquire up stairs.

FURNISHED APARTMENTS, SUITABLE FOR GENtlemen or a gentleman and wife, with or without partial Board, or use of kitchen for housekeeping; gas and bath; terms moderate. 47 Amity street.

FURNISHED ROOMS FOR ONE OR TWO SINgle gentlemen, with Breakfast and Tea, in Twenty-sixth street, between Fourth and Lexington avenues; a pleasant front Parlor for one or two gentlemen wishing to room together. The house is new, the location especially convenient, and the family private. Gentlemen willing to pay reasonably, and furnishing unexceptionable references, can address F. H. P., box 406 Post office.

FURNISHED ROOMS ON FIRST OR SECOND FLOORS to let to single gentlemen, or a family of adults, with privileges. Board if required. House first class. Apply at 56 West Eleventh street, near Fifth avenue. Terms reasonable.

GENTLEMEN WISHING NICE ROOMS, WITH OR without Board, may apply at 112 Leonard street, two or three doors east of Broadway. House first class, and newly furnished; gas, bath. Rooms, with Board, $3 50 to $5.

GENTLEMEN CAN BE ACCOMMODATED WITH pleasant Rooms and good Board, by applying at the large modern house, 80 White street, one door east of Broadway. Terms reasonable. References required.

HANDSOMELY FURNISHED ROOMS TO LET.—A few gentlemen of respectability can be accommodated with one or two handsomely and neatly furnished rooms, at a very moderate rate; has gas and bath. Only three in family. Apply at 169 Elm street, between Broome and Grand.

HANDSOMELY FURNISHED ROOMS TO LET—TO gentlemen and their wives or single gentlemen. Board for the ladies if desired. Location unexceptionable. Apply at 73 West Thirteenth street, west of Sixth avenue.

HOTEL LODGINGS.—COMFORTABLE SINGLE Rooms, from $1 25 to $1 50 a week or 25 cents a night, at the Union Hotel, 169 Prince street, corner of Thompson. Meals at all hours. Open all night.

MRS. M. B. SUMNER, 22 WEST TWENTY-NINTH street, offers Rooms to parties or single gentlemen, with Board, either permanently or transiently. References exchanged.

NO. 5 BREVOORT PLACE, TENTH STREET, WEST of and near Broadway.—To let, furnished Rooms, on second floor; also on third floor. House private and first class.

ONE OR TWO GENTLEMEN CAN OBTAIN FURNISHed Rooms in a house having all the modern improvements, either with or without Board, on moderate terms. Apply at 170 West Twenty-fourth street, between Seventh and Eighth avenues.

PERMANENT BOARD WANTED—BY A GENTLEMAN, in a fine house, above Twenty-third street, not west of Sixth avenue. $8 or $9 per week will be paid. Address H. H. M., box 3,844 Post office.

PLEASANT ROOMS, WITH BOARD, MAY BE HAD by a gentleman and wife or single gentlemen; family private, where the comforts of a home can be enjoyed. Terms moderate. House within five minutes' walk of Fulton ferry. Call at 66 Middagh street, Brooklyn.

ROOMS EN SUITE OR SINGLE, WITH OR WITHOUT Board, suitable for gentlemen or families, may be had on reasonable terms, at 31 West Fourteenth street.

SPACIOUS FURNISHED ROOMS TO LET—WITH Board; house first class. Apply at 118 East Fourteenth street, between Second and Third avenues. References required.

TO GENTLEMEN.—A SMALL PRIVATE FAMILY DEsires to let, to one or two gentlemen, a neatly furnished Room and Pantry, with use of bathroom adjoining. Apply at 148 West Houston street, corner of Macdougal.

TO LET—FURNISHED OR UNFURNISHED, A FEW first class Rooms, to gentlemen only; house has all modern improvements; reference given and required; terms moderate. No. 9 Washington place, near the New York Hotel.

TO LET—TO A GENTLEMAN, A FURNISHED ROOM, on second floor, in a small private family, in a pleasant part of the city, near Broadway, with or without Breakfast. Address H. K. F., Union square Post office.

TO LET—NEATLY FURNISHED FRONT PARLOR, on second floor, with front Bedroom attached, to one or two single gentlemen; house modern and quiet, and location central. Apply at No. 6 First street, near Bowery.

WHO WANTS THIS?—TWO FURNISHED ROOMS, with closet and water, on first floor, for $3 50 per week, suitable for an office. Other Rooms to let cheap, with gas and bath. Apply at 93 Bank street, near Greenwich.

WANTED—BY A WIDOW LADY, A GIRL TO BOARD; one having a sewing machine preferred; no objection to a child over two years old. Apply at 133 West Thirty-second street, top floor.

WANTED—BOARD AND ROOM FOR A YOUNG LADY who is coming to New York to receive medical treatment; would prefer the location to be convenient to the Cooper Institute, and would rather not pay more than $4 per week. Please address G. B., box 123 Herald office.

13 WEST TWENTY-FOURTH STREET, NEARLY OPposite the Fifth Avenue Hotel—Very desirable newly furnished Rooms to let, with or without Board, to families or single gentlemen. References exchanged.

18 JEFFERSON STREET, BETWEEN HENRY AND East Broadway.—One or two gentlemen can be accommodated with a neatly furnished Room, without Board, for $1 50 per week in a small private American family. References exchanged.

26 GREENE STREET, NEAR CANAL STREET.—FURnished Rooms to let, to gentlemen only, at $1 to $3 per week. Also, similar rooms and rooms for housekeeping at No. 1 Monroe street, corner of Catharine street.

35 AND 37 WEST THIRTIETH STREET.—ELEGANTLY furnished Rooms on second and third floors, with Board, for families or single gentlemen. Private table if desired. Location delightful.

79 EAST FOURTEENTH STREET—HOUSE DELIGHTfully situated, near Union square; a Suit of Rooms, well furnished, on second floor, to let, with Board, suitable for a family; also a few single Rooms for gentlemen. Dinner at half-past five. References exchanged.

93 GREENE STREET, ABOVE SPRING, ALSTON House.—Elegantly furnished suits of Rooms; gas, Croton and every convenience for housekeeping economically; particularly suitable for small, respectable families; reallow.

108 LEONARD STREET.—TO LET, TO GENTLEmen, furnished Rooms with gas and bath attached; also, a front Basement suitable for an office.

156 PRINCE STREET—ST. CLAIR HOUSE.—ELEgantly furnished Rooms, with Bedrooms attached, with all the conveniences for housekeeping complete, including gas and Croton water, to let to respectable families, or single gentlemen.

192 EAST TENTH STREET.—GENTLEMEN CAN obtain handsomely furnished Rooms, without Board; location unsurpassed; gas and water throughout the house.

210 ELM STREET, NEAR SPRING.—FURNISHED Rooms, for immediate occupancy; lowest rents in the city, considering the conveniences for housekeeping; best bedding, furniture and cooking utensils; gas and Croton.

264 TENTH STREET.—A SMALL PARLOR AND Bedroom, with Board, on first floor, front, to let to a gentleman and wife; an excellent location for a doctor's office; rent $8, gas and bath included; also a back Parlor and Bedroom, with Board, $7. A few gentlemen can be accommodated with Board at terms to suit the times.

648 BROADWAY, PLANTERS' HOTEL.—FAMILIES or single gentlemen wishing Board, will find handsomely furnished and good Rooms, at this house. Terms very reasonable. Location unsurpassed.

SUMMER RESORTS.

BAYSIDE COTTAGE.—A FINE SUBSTANTIAL OLD English cottage homestead, containing two acres; a brown stone house, fifteen rooms; a coach house, chicken house and stable, situated on the shore of New York bay; access by the Saltersville stages from Jersey City ferry hourly; fare 5 cents; distance 4½ miles. The view from the house is one of the finest imaginable. It embraces New York city, Ellis' Island, Bedloe's Island, Governor's Island, Brooklyn, Long Island, Staten Island, New Brighton, Forts Hamilton and Lafayette, and the Narrows. Is comfortably and neatly furnished throughout; salt water bathing and excellent fishing in front of the place. A horse railroad, now in progress, passes the rear of the premises. The house is on a private road, one hundred yards from the public avenue, thus avoiding the dust and noise of a public thoroughfare. It will be sold with or without the furniture. Price low and terms easy. No brokers, traders or hungry threadbare poets need apply. Inquire of Mrs. SEES, on the premises.

BERGEN POINT HOUSE, SITUATED AT BERGEN Point, N. J., near Newark bay, about ten minutes' walk from the Latourette House, is now open for the reception of summer Boarders. The location is splendid, the rooms are large and airy; good bathing, fishing and boating; about thirty minutes' sail or one hour's drive from the city. Terms moderate. For further particulars inquire at 62 West Eighteenth street, between Fifth and Sixth avenues.

COLUMBIA HALL—NEW LEBANON SPRINGS, N. Y.—This popular and fashionable watering place is now ready for the reception of visitors. A few more families can be accommodated for the season. A. PARSONS. N. B.—The house will be kept open during the fall months.

DEWOLF HOUSE, BRISTOL, R. I.—THE SUBSCRIBER takes pleasure in informing his friends and the public that he has leased the well known and beautifully located DeWolf House, in Bristol, R. I., and intends to open the same for public patronage in about two weeks. Due notice of the day will be given. JOHN F. CRUMP.
Bristol, R. I., June 20, 1862.

EQUINOX HOUSE,
MANCHESTER, VT.
Now open for summer company. Address F. H. Orvis, Agent.

HEATH HOUSE,
SCHOOLEY'S MOUNTAIN SPRINGS, N. J.
This fashionable and healthy mountain resort, sixty-five miles from New York, via Morris and Essex Railroad, is now open.
Trains for the mountain leave foot of Cortlandt street, at 8½ A. M., and 3½ P. M. E. B. COLEMAN, Proprietor.

KEYPORT PAVILION, KEYPORT, NEW JERSEY.—The undersigned takes this method to inform his friends and former patrons of this favorite summer resort that he is now prepared to receive boarders on reasonable terms. Good bathing, fishing, also billiards. Boats leave Robinson at 4 o'clock daily. For further particulars inquire of JOHN E. BLANCEW, Esq., 160 Broadway. GEORGE J. KIBBEE, proprietor, (formerly of the Metropolitan Hotel, Greenwood, Brooklyn)

LA TOURETTE HOUSE, ON THE KILL VON KULL, Bergen Point, N. J.—This select family Hotel is now open for the season. Boats leave pier No. 2 North river at 7:20, 11:20, 3:20, 4:30 and 6 o'clock; from Dey street at 10½ A. M. and 4½ P. M. Time 35 minutes.
WESLEY W. HILL, Proprietor.

SUMMER RESORTS.

LAKE MOHEGAN HOUSE, LAKE MOHEGAN, WAS opened on June 1, for the accommodation of boarders. Situated four miles east of Peekskill, on the Hudson; one hour and a half's ride from New York. Terms $6 per week. Address A. W. Palmer, Continental Hotel, Peekskill. Also a few good Family Rooms at the Continental, in the village, ten minutes' walk from the depot of the Hudson River Railroad. References—Thomas Nelson, Evening Post Building, and Robert D. Nelson, 70 Reade street.

METROPOLITAN HOTEL, LONG BRANCH, NEW Jersey, is now open for the reception of permanent and transient visitors.
J. H. & T. W. COOPER, Proprietors.

SEA BATHING.—MANSION HOUSE, LONG BRANCH, N. J., is now open, situated only fifty yards from the sea shore, central of the place; house fronting the ocean 500 feet; will accommodate 500 guests; two hours from New York. Steamer leaves Murray street twice daily, 6 A. M. and 4 P. M.; thence by the R. and D. B. Railroad. Address B. Laird, Proprietor.

STANTON HOUSE, CORNWALL, N. Y., SITUATED on the west bank of the Hudson river, midway from Newburg and West Point, is now opened for the reception of summer boarders. Families wishing to engage for the season will please make early application. All who are fond of good living will find it to their advantage to give an early call. For comfort as well as everything that the mind can desire, will not except any other house in the country. For further particulars apply to the proprietor.
G. P. STANTON.

COUNTRY BOARD.

AT BOARDER'S DIRECTORY, 561 BROADWAY, YOU can learn particulars of desirable places, country and city (gratuitously). Board wanted within 20 miles of the city, on Hudson or Sound. Those wishing boarders should apply to A. S. BODINE & CO.

AT STRATFORD, CONN., ON MODERATE TERMS, Board, with good table, where fishing, boating and bathing may be enjoyed, near station. Apply to T. Bland, 108 Wall street, or at 43 East Twenty-first street, or address box 78 Stratford Post office.

AT NEW BRIGHTON HEIGHTS, STATEN ISLAND—A very desirable suit of large airy Rooms can be engaged for the season, in the spacious mansion known as the Hamilton House, on Evergreen Hill, only five minutes' walk from New Brighton ferry. Extensive highly cultivated grounds and excellent stabling. References—Col. F. E. Howe, No. 194 Broadway; A. Gallison, Esq., at J. M. Oppenheim & Co.'s, No. 41 Broadway.

A.—COUNTRY BOARD. THREE FAMILIES, WITHout small children or nurses, and single gentlemen, can be most comfortably accommodated with Board, within an hour's ride by cars and boat, fare 15 cents, at an elegantly furnished private mansion, healthy location, extensive grounds, bordering on Long Island Sound; hot and cold baths in the house; salt water bathing, piano, bowling alley, billiard table, stabling, &c. Address Brewster, 130 Broadway, rear office.

BOARD—ON RICHMOND TERRACE, NEW BRIGHTON, Staten Island, the second house west from York avenue. A handsome suit of Rooms, with private table if desired; also, a pleasant, commodious front Bedroom. References exchanged. Inquire for Mrs. RHODES.

BOARD IN THE COUNTRY IS WANTED FOR A lady, with a private family, where she could have the advantage of some instruction in reading and writing. Address for three days K., box 150 Herald office, or station D, Eighth street.

BOARDING AT A FARM HOUSE.—FAMILIES WISHing to obtain Board for the summer months can find desirable accommodations immediately on reasonable terms in the large house of the late Charles Underhill, near Glen Cove, L. I. Steamer Jesse Hoyt leaves Peck slip daily, at 3:45 P. M. Address Mrs. Elizabeth Underhill, Glen Cove, L. I.

COUNTRY BOARD.—PLEASANT ROOMS AND BOARD may be obtained by a gentleman and wife or a party of single gentlemen, in a private family in the village of Yonkers. The house is well located, within a short distance of the depot and steamboat landing, and beautifully shaded. Also, fine fruit trees on the place. Terms reasonable. Address W., Yonkers Post office, or box 1,745 New York Post office.

COUNTRY BOARD—FOR ONE OR TWO FAMILIES, can be obtained at the beautiful country seat of B. Dumville's, two miles west of Newburg; location elevated, with a beautiful view of the village of Newburg and the Hudson river. The house is well shaded with fruit trees, &c. Apply on the premises, or at D. L. Thompson's, 215 Eighth avenue, New York.

COUNTRY BOARD.—BOARD CAN BE OBTAINED AT a splendid private residence at Flushing, L. I., for two small families, where there is every comfort and a superior table. The location is only six miles from New York, and very healthy; only three minutes from the steamboat and five from the cars, which run every hour from 6 A. M. to 7 P. M. The house is handsomely furnished, the rooms are large and all supplied with gas; three of the finest nurseries in the country are within 300 yards of the house. Refers by special permission for particulars, &c., to Messrs. S. A. Mills & Co., 61 Exchange place.

COUNTRY BOARD AT RIVERDALE, ON THE HUDson, 15 miles from the city. The house is finely located, within five minutes' walk of two stations; bathing, boating, fishing and plenty of fine fruit. Stabling if desired. Apply at 37 West Thirtieth street.

COUNTRY BOARD.—SIX OR EIGHT BOARDERS will be taken at Haverstraw, on the west side of the Hudson, nearly opposite Sing Sing; a fine healthy mountain locality. Boats to and from New York twice each day. Carriage room and stabling if desired. Address S. W. S., box 479 Post office.

COUNTRY BOARD—GREAT SOUTH BAY, LONG Island.—Single persons and families can obtain Board at a commodious farm house, beautifully situated upon shore of above bay, and commanding a fine view of the Atlantic Ocean. Fine sea bathing, sailing, &c. For particulars apply to Mr. EVANS, 84 Nassau street, or D. L. CORNELL, 163 East Twenty-first st.

COUNTRY BOARD.—ACCOMMODATIONS FOR A GENtleman, wife, child and servant can be had at Moore's House, twenty minutes' ride from Sand's Point Landing. Communication by steamer Jesse Hoyt from Peck slip. Apply on the premises, or to J. M. White, Esq., 85 Front street.

COUNTRY BOARD—$4 TO $5 PER WEEK, ON LONG Island, pleasant location, less than forty miles from the city; good bathing, no musquitoes, no ague and fever. Families wishing board address Allen, Herald office.

COUNTRY BOARD CAN BE OBTAINED IN A PRIvate family, at Long Branch, New Jersey.—The house is pleasantly located, convenient to the depot and beach. Apply at 33 North Moore street.

COUNTRY BOARD IN ROCKLAND COUNTY, N. Y.—A few persons can be accommodated for the season within a few miles of this city, a beautiful and healthy location, and communication by railroad at times to suit business men. Inquire of Stephen Pell, 23 Maiden lane.

COUNTRY BOARD AT FORT LEE, N. J., ON THE banks of the Hudson, fifty minutes' sail from New York and three minutes' walk from the landing; boat four times a day. Address or apply to Mrs. Mary Mills, Fort Lee, N. J.

COUNTRY BOARD MAY BE HAD IN A FARM house in North Salem, Westchester; situation healthy and desirable, for the summer or permanently. Convenient to churches and schools. Good table and reasonable terms. Inquire at 74 East Twenty-third street.

COUNTRY BOARD WANTED—FOR THREE PERSONS, in a farmhouse, not over twenty miles from the city. Terms not to exceed five dollars a week for each. Address, with full particulars, L. T. B., Herald office.

COUNTRY BOARD WANTED—ON A RAILROAD OR steamboat line, for three adults; two connecting rooms; piazza and shade to house. A fair price paid for first class table accommodations. Address, with particulars and terms, B. B., box 182 Herald office.

COUNTRY BOARD WANTED—FOR A GENTLEMAN, wife, infant and girl (gentleman occasionally), in a farm house where there is plenty of milk, within an hour or so of New York, near the beach, south side of Long Island preferred, or in the vicinity of Fort Hamilton; bathing indispensable; where there are few if any boarders. Address for one week W. H., New York Post office, stating location, terms, &c.

COUNTRY BOARD WANTED—TO MEET REQUIREments of parties wishing board near the city. N. B.—Board seekers can save time and have full descriptions of desirable places in the country or city.
A. C. JONES & CO., 535 Broadway.

FIRST CLASS ACCOMMODATIONS FOR TWO FAMIlies (without children preferred) can be had in a private residence at Yonkers, within five minutes' walk of depot. Beautiful grounds and garden attached. Apply at the house fronting on New Bridge, Warburton avenue.

STATEN ISLAND.—BOARD, FIRST CLASS, FOR three or four American or German gentlemen; strictly private American family; large airy rooms; fine view; few minutes from Quarantine landing; references exchanged. Address W. A., Herald office.

WANTED—COUNTRY BOARD, FOR A GENTLEMAN, wife, two children and nurse, where no other boarders are taken, within an hour or two of the city; access by boat preferred. State particulars of location and terms. Address L. C., box 486 New York Post office.

WANTED—COUNTRY BOARD, ABOUT AN HOUR'S distance from New York, for a child over two years of age; home comforts and good care indispensable. Please address immediately J. K., Broadway Post office, that an arrangement may at once be made. Terms about $2 per week.

LOAN OFFICES.

ABRAHAM J. JACKSON, 60 WALKER STREET (LATE 53 Reade street), loans money, in large or small sums, on Watches, Diamonds, Jewelry, Silverware, Dry Goods, Guns, Pistols, Wearing Apparel and personal property of every description.

AT 658 BROADWAY, CORNER OF BOND STREET, room No. 3.—HENRY HYMAN advances cash on Diamonds, set or unset, or buys the same for cash; also on Watches, Silver Ware, Pianos, Jewelry and Personal Property.

AT 111 GRAND STREET, THREE DOORS WEST OF Broadway.—Money advanced on Watches, Diamonds, Jewelry, Plate, Dry Goods, and personal property of every description, or bought and sold, by JOSEPH A. JACKSON, auctioneer and broker.

AT 306 BROADWAY, CORNER OF DUANE STREET, money advanced to any amount on Diamonds, Watches, Jewelry, &c. Business strictly confidential. Entrance to the office through the jewelry store. T. H. KEESING, Auctioneer and General Broker. Private entrance in Duane street, first door west of Broadway.

AT 66 NASSAU STREET.—A. HONIGMAN, DIAMOND broker, makes liberal advances on Diamonds, Watches, Jewelry, &c., or buys them at full value, at his private office, No. 66 Nassau street, room No. 2, up stairs. Business confidential.

AT NO. 9 CHAMBERS STREET—MONEY TO LOAN, to any amount, on Diamonds, Watches, Jewelry, &c., by the well known and old established ISAAC, Broker and Commission Merchant, No. 9 Chambers street. N. B.—No business transacted on Saturday.

DIRECTLY OPPOSITE THE ST. NICHOLAS HOTEL.—JOSEPH SOLOMON, Commission Merchant, advances money on Diamonds, Watches, Jewelry and Plate, or the same bought at its full value. Business strictly confidential. Business hours from 7 A. M. till 6½ P. M.

L. JACOBS' OLD ESTABLISHED OFFICE, 407 Broadway.—Advances in sums to suit on Watches, Diamonds, Silver Plate and other valuable personal property, or bought for cash. Business confidential. 407 Broadway.

MONEY TO LOAN—ON DIAMONDS, WATCHES, Jewelry, &c., in sums to suit applicants, or will be purchased, at 98 Broadway, room 8.

PAWNBROKERS' TICKETS PURCHASED AT NO. 148 Broome street—Clothing, Carpets, Diamonds, &c.; or cash advanced on any article in the line. On hand, Business Coats, $2; Cassimere Pants, $1; Vests, 60 cents.
GEORGE LEVIE, commission agent.

THE HIGHEST CASH PRICE PAID FOR DIAMONDS, old Gold and Silver, Jewelry and Camels Hair Shawls. Persons having them to sell will do well to call on LOUIS ANRICH, 723 Broadway, under New York Hotel. Liberal advances made.

FOR SALE.

A RARE CHANCE.—FOR SALE CHEAP, THE STOCK, Fixtures, Good Will and Lease of a well established wholesale and retail Liquor Store, fitted in the best style; will be sold cheap for cash. Inquire at 78 Tenth avenue, for three days.

A FIRST CLASS WHOLESALE LIQUOR STORE TO be sold without reserve, in the Sixteenth ward, on one of the principal avenues and corners. For information inquire at Mr. JOHN BARRY'S Plumbing shop, 165 Seventh avenue.

A DRUG STORE FOR SALE—SITUATED ON ONE OF the leading avenues, neatly fitted up and doing a fair business; will be sold low for cash if applied for immediately, as the owner is going in the wholesale business. Address Drugs, station E Post office.

ANOTHER SEGAR AND TOBACCO STORE —RENT $300; price $300 cash. A small Grocery on Sixth avenue, $200; rent $200. A half interest in a commission business, $300. Also Restaurants, Hotels, &c., &c.
F. D. RICHARDSON & CO., 82 and 84 Nassau street.

BROOKLYN.—FOR SALE, A LARGE MEAT MARKET; is rented annually at $800; is doing a good cash business; also two Horses 15½ hands high; one can step very fast. Call at 416 Fulton avenue, corner of Carlton.

DRUG STORE FOR SALE—IN A GOOD NEIGHBORhood up town. Will be sold at a sacrifice to a cash customer. Apply at 535 Tenth avenue, between Forty-third and Forty-fourth streets.

DRUG STORE FOR SALE—ESTABLISHED FOR forty years, at 127 Bowery, corner of Grand street, with a good cash business and well stocked. To a cash buyer it is a first rate chance. Call before 10 A. M. or after 4 P. M. at 127 Bowery.

FOR SALE—IN CONSEQUENCE OF THE PRESENT proprietor leaving for Europe, the six years' Lease, with Fixtures, Furniture and Stock of a handsomely fitted up Restaurant, Wine, Liquor, Lager Beer and Billiard Saloon, now doing a good business, in a fine location, near Broadway. It has a spacious ball room and an amateur theatre attached. For particulars apply to A. KENDALL, 19 Nassau street, room No. 3, between 1 and 3 o'clock.

FOR SALE—THE LEASE, STOCK AND FIXTURES of Fifth Ward Museum Hotel (late Thos. Riley's), corner of West Broadway and Franklin street. None but responsible persons need apply.

FOR SALE—THE LEASE, STOCK AND FIXTURES of a Drinking and Billiard Saloon, on the best business avenue in the city, doing a good business, and will be sold at a sacrifice. Apply to T. CAFFNEY, auctioneer, 30 Centre street.

FOR SALE—THE STOCK AND FIXTURES OF THE Fancy Goods Store 112 Third avenue, between Fifteenth and Sixteenth streets. Will sell both together or separate very low for cash, in consequence of the ill health of the owner. Inquire at the above number.

FOR SALE—A FIRST CLASS RESTAURANT AND Oyster Saloon, long lease and cheap rent; a good chance for a smart young man. Inquire on the premises, 363 Hudson street, corner of King. Has been established for twenty years.

FOR SALE—A MARBLE SUN DIAL, ON A MARBLE pillar stand; an elegant ornament for a lawn or garden; price $30; cost $150. Can be seen at 125 Bleecker st.

FOR SALE—HAVING INVENTED A MACHINE FOR shelling green peas, I will sell half or whole interest in it. To manufacturers of sewing machines this is a good chance to make money. Address D. Snedeker, 125 Warren street. N. B.—No agents need apply.

FOR SALE—THE LEASE AND FIXTURES OF A FIRST class corner Liquor Store and House four stories high, with gas and Croton water; everything complete; the reason for selling the owner having other business to attend to. Apply to Dr. Mannion, northwest corner of Twenty-eighth street and Eleventh avenue.

FOR SALE—A SEGAR STORE, SITUATED IN THE best location on Broadway, now doing a fair business; the only reason for selling is, the owner having two stores cannot attend to both. For particulars apply at 142½ Nassau street.

FOR SALE—THE LEASE, STOCK AND FIXTURES of a corner Liquor Store and Dwelling; has five years lease from the 1st of May last; has a large yard which can easily be converted into a lager bier garden. Terms very moderate. Rent cheap. Apply in the store corner of Bloomfield and Fourth streets, Hoboken, New Jersey.

FOR SALE—A LARGE, FINE RESTAURANT, NEARLY new, elegantly furnished; is already doing a good business; rent $1,000. Price and terms easy. Sudden death in the family causes an immediate chance.
F. D. RICHARDSON & CO., 82 and 84 Nassau street.

PROPELLER FOR SALE—THAT WILL CARRY 140 tons; very fast; has two direct acting engines and hoisting engine, with derrick; draws only six feet; fit to put right to work. Apply at 302 Broadway, room No. 1.

OLD ESTABLISHED CROCKERY AND GLASSWARE Business for disposal, in one of the largest cities in the State of Ohio; store situated in the leading business street and in first rate location for business; rent moderate and lease if desired; the stock of goods now on hand is small, well assorted and desirable; the present owner has carried on a profitable business for eleven years, and is now disposing from failing health. For further particulars address C. J. F., Wilkes' Spirit of the Times.

STEAM ENGINE FOR SALE—BUILT BY THE MATtawan Machine Company, in perfect order, 12 inch diameter of cylinder and 36 inch stroke of piston. Inquire at 204 West Thirty-seventh street, where it can be seen.

$250.—FOR SALE, AMBROTYPE GALLERY, 270 Grand street. Fixtures, Apparatus, Showcases and Furniture. Will be sold at a fair valuation. Gallery is on first floor. Rent $10 per month. No agents need apply.

$400.—FOR SALE, A CORNER TEA STORE, STOCK, Fixtures and lease; good location (up town) for a good business and great bargains; low rent. For particulars apply to THOMAS REID, 269 Washington street.

HOTELS.

HOTEL ST. JULIEN, GRANT STREET, STATEN Island, near Quarantine landing.—Beautiful and retired summer resort; boating, bathing, billiards, bowling and stabling.

MADISON SQUARE HOTEL, CORNER OF TWENTYfirst street and Broadway, having recently changed hands, has been thoroughly renovated and painted, and is now ready for the reception of guests upon the European plan or otherwise. Families or bachelors wishing elegant, well arranged, cool apartments and real quiet comfort, permanent or temporary, will find such at this centrally located house. Visitors from the Southern States and tropics will find apartments here as comfortable as they can desire.

PALACE PARK HOUSE—CORNER OF FORTIETH street and Sixth avenue. The most desirable location in New York for summer Boarding, combining the cool, invigorating air of the country with the conveniences of the city; Rooms in suits or single; well furnished and ventilated.

EXPRESSES.

A. BURNHAM'S FURNITURE EXPRESS AND PACKing Establishment, 111 West Eleventh street, between Fifth and Sixth avenues. Household Furniture boxed and shipped to all parts of the world. Covered wagons for removing furniture into the country. Furniture stored.

SALES OF REAL ESTATE.

A RARE OPPORTUNITY FOR CAPITALISTS OR PERsons desiring Country Residences.
The subscriber offers for sale his Country Residence, recently surveyed and laid out so that it can be divided into three distinct parcels, each having a water front and most splendid building sites. The property consists of 300 acres, a fine, stylish old mansion in a lawn of fourteen acres of lofty shade trees, native and imported, innumerable and of great variety; a garden tastefully designed and stocked with fruits and flowers; outbuildings, including farm house, yachtman's cottage, "fronting on a fine harbor," and a bowling alley. The situation has unequalled advantages for either a private residence or for speculation, having a bold shore on the Sound a mile in extent, two sides belted by creek and inlet, one side by the main road; the lands tracing the rivers gently slope either way, so that every building site commands fine views of the Sound and surrounding country. Two-thirds of the sites can have water fronts. The place is perfectly healthy, water excellent, and air invigorating. Distance from the city 18 miles by New Haven Railroad; business men can reach the city from this place in less time than from Harlem by the avenue cars. Persons desirous of avoiding city taxes, the dangers and detentions in crossing the rivers, will do well to give this advertisement their early attention. No estate of equal size within one hundred miles of New York combines the diversified advantages and regal elegance of this old residence in every particular and all its appointments. The present distance to railroad stations, two miles. When "Chatsworth" is made a station, now in contemplation (depot already built), the distance will be only half a mile. Apply on the premises, to
E. K. COLLINS,
or to him at the office of J. S. Caldwell, 24 Pine street.

A FARM FOR SALE—IN CUBA, ALLEGHANY COUNty, State of New York, within two miles and a half of the New York and Erie Railroad and Genesee Valley canal. It is well watered, having an ever living stream with the others about the farm. Also the present crop and the utensils belonging to a farm, together with a lot of stock and a two story house and stone basement, well cemented. Apply at 151 Cedar street, New York city.

A NEW HOUSE FOR SALE—LOW; CONTAINS TEN rooms, large lot, garden, fruit, &c.; a desirable village residence; one hour from this city by New Jersey Railroad. Apply to WM. HINTON, Air Churn Depot, 53 Cortlandt street, N. Y.

A THREE STORY BROWN STONE FRONT HOUSE, 160 East Thirty-third street, for sale, and will be sold very low; cost $7,500, and will take $5,000; $4,500 can remain on bond and mortgage. Please call and see the house, as it must be sold. Apply to JNO. FETTRETCH, 418 Third avenue, near Thirty-first street.

A NEW FIRST CLASS FOUR STORY AND BASEment brown stone House, with all the modern improvements and very desirably located, for sale cheap, or would be exchanged for Bricks or Lumber. Apply to JAMES ROWE, 730 Third avenue.

A PLEASANT PLACE IN NEW CANAAN, CONN. House, barn, &c., new, with two acres, fruit trees, fine garden, two wells, beautiful location; 18 acres adjoining can be had; price $3,000. Call at 296 Fulton street, Brooklyn, piano rooms.

A BEAUTIFUL FARM, 130 ACRES, 4 APPLE ORchards, large and good Buildings, twenty-five miles in New Jersey, at depot, $8,500. 65 acres, first class Buildings, &c., nine miles from New York, in New Jersey, near depot, $15,000. 80 acres, 18 miles in New Jersey, fine Buildings, &c., $8,500. 25 acres in Rockland county, Gothic House, Fruits, &c., near depot, $3,000. 72 acres, water front, good Buildings, 9 miles in New Jersey, $9,000. Several desirable Farms would be exchanged for city or Brooklyn property.
W. H. MELICK, 407 Broadway.

A GREAT BARGAIN—ONLY $3,500—$2,500 CAN REmain on mortgage; for a two story attic and basement brick Store and Dwelling House, 21x45, in good order; lot 98 feet; situate on Eleventh street.
A. SERGEANT, 15 Wall street.

A BARGAIN.—A COSY LITTLE BROWN STONE House, with modern improvements, in a first class neighborhood, to let, and furniture for sale for $500 worth $800; would let it furnished cheap to a good party. Apply at 108 West Forty-seventh street.

A FINE, LARGE CORNER EIGHTH AVENUE PROperty for sale; is now rented to pay 12 per cent on the investment; price $25,000; free and clear. Small portion down, balance to suit.
F. D. RICHARDSON & CO., 82 and 84 Nassau street.

A BROWN STONE FIRST STORY AND BASEMENT House, near Fifth avenue, on Forty-fourth street; will exchange for lots, any location, near Central Park. By same owner. Lots for sale for cash or will buy.
F. D. RICHARDSON & CO., 82 and 84 Nassau street.

A NICE SMALL FARM, ALL NEW BUILDINGS, ADjoining the city limits of Binghamton, to be sold cheap or exchanged. Also, a few desirable Lots in Brooklyn. Apply forthwith to J. W. BARTLETT, owner, 473 Broadway, N. Y.

BOARDING HOUSE, OR WELL ADAPTED FOR A WAter cure establishment, for sale cheap; a small farm will be taken for part payment; four acres of land in lawns, garden, fruit and shade; a favorite summer resort on and overlooking the Hudson river for miles. Will accommodate 100 persons. SOUTHWICK & WOOD, 83 Nassau street.

SALES OF REAL ESTATE.

COUNTRY PLACE FOR SALE—28½ ACRES, AT BAYonne, near Bergen Point, N. J. Has one thousand feet front on the road, splendid views of the bay and surrounding country, and is accessible every hour by stage from Jersey City, and the railroad will pass close to the place; time 35 minutes. It will be divided if desired, and sold very low. CHAS. E. MILLS, 34 Cedar street.

COUNTRY SEAT FOR SALE—ON OLDFIELD POINT, Long Island; 30 acres, with English cottage, surrounded by forest trees, all necessary outbuildings, fine lawn, four acres of young orchard of choice fruit, ornamental trees, shrubbery, vines, &c. Good beach for bathing, fishing, &c. G. S. HUTCHINSON, Nos. 51 and 53 Wall street, Mechanics' Bank Building.

DOCK PROPERTY FOR SALE OR TO LEASE—Situated at Williamsburg, two blocks south of the ferries to Roosevelt and Grand streets, at the foot of South Ninth street, being 150 feet on First street, running down to the East river, over 380 feet, with wharf 150 feet front, of 20 feet depth at low water, and a return dock of 175 feet, with the privilege of extending piers out into the river to the exterior water line, about 350 feet, containing about 22 lots of ground; has been used for the last seven years for the storage of naval stores and oil, being covered by sheds; is well calculated for a sugar refinery or any other manufacturing business. Inquire of EVANDER BERRY, No. 40 First street.

FARM IN WHITE PLAINS, WESTCHESTER COUNty, for sale—Containing forty acres, within fifteen minutes' drive of the depot; well supplied with fruit, and suitably divided in wood, meadow and pasture land. This farm is on a ridge of land commanding a view of Long Island Sound. The house and outbuildings are in good order. Two-thirds of the purchase money can remain on the place on mortgage. Apply to MILLS & COCHRAN, White Plains, N. Y.

FARM FOR SALE.—FOR PARTICULARS ADDRESS box 82, Saratoga Springs, N. Y., immediately. Payment made easy.

FARM FOR SALE OR EXCHANGE FOR CITY PROperty—About 30 acres, handsomely located at Gregory's Point, Norwalk, Conn.; two good Houses, one a hotel, doing a good business; a dock, barns and outhouses. Terms easy. Apply to I. C. LOPER, fish stand, 67 Fulton market, or on the premises.

FARM WANTED—IN WESTCHESTER COUNTY, WITHin fifty miles; from 40 to 80 acres first quality land; plenty of fruit and near a depot; worth $9,000 to $12,000; in exchange for good city property and part cash. Address, with particulars, P. S. Brown, 27 Third avenue.

FACTORY FOR SALE—A LARGE BRICK BUILDING and Ground, with a fine Engine of 60 horse power, situated on Imlay street, Brooklyn, within 200 feet of the Atlantic Dock. Main building 100x100 feet on first floor, with building adjoining 37½ by 60 feet; ground 150x110 feet. Will be sold cheap to close an estate. Apply to E. H. KELLOGG, 139 Pearl street, New York.

FOR SALE—IN THE PICTURESQUE TOWN OF Litchfield, but a few hours ride from New York, a delightful country seat; its situation is high and overlooks a beautiful lake and charming landscape; house contains ten rooms, the lot two acres and barn; also wood lot of eight acres. It will be sold cheap and terms made to suit the purchaser. Suitable either for a residence or boarding house. Apply to Rev. J. D. BERRY, Prospect street, Litchfield, Conn.

FOR SALE—MUST BE SOLD—ON WEST SIDE OF Broadway, between Fifty-third and Fifty-fourth streets, a great bargain, to close an estate, one or two full Lots, dug out and ready to build upon, situate five blocks below Central Park; splendid situation for a livery stable with a wheelright shop. This property will increase in value faster than any other property in the city. Inquire of Mr. SHAW, 95 West Forty-seventh street, mornings until 9, evenings from 6 to 9; or from 1 to 3 at 82 Nassau street.

FOR SALE—1½ HOURS FROM THIS CITY BY NEW Jersey Railroad, and only 300 yards from the depot, a beautiful Country Residence, new and elegant buildings and plenty of choice fruit. Possession given immediately. Inquire of G. F. KNAPP, at Van Vleck's banking house, No. 4 Broad street.

FOR SALE—A FARM OF SEVENTY ACRES, NEAR Rahway, New Jersey, with comfortable buildings, apple orchard of seventy-five trees, and other choice fruit. A never failing brook runs through the farm; Price $4,400. Apply at 163 East Thirty-eighth street, before nine A. M. and after five P. M.

FOR SALE—THE FOUR STORY MARBLE BUILDING, 23 Liberty street, between William and Nassau streets. Also a lot on Fourteenth street, 125 feet west of Sixth avenue; size of lot 25x103 feet. Apply to MARK LEVY, 23 Liberty street.

FOR SALE AT TARRYTOWN—A VERY GENTEEL House, one and a half stories, basement and cellar, carriage house, barn, &c.; half acre of land, finely shaded, with all kinds of fruit, garden, fine view, &c. T. MARTINE, 75 Nassau or 203 West Twenty-eighth street.

FOR SALE CHEAP—ONE ACRE OF LAND, WITH A good Cottage, all new, situated one mile and a half above Fort Lee, all handsomely laid out. For further particulars inquire of THEO. SHRIBEEL, 14 North William street, New York.

FOR SALE OR EXCHANGE—FOUR SMALL HOUSES, seven Lots, 119th street, near Third avenue; No. 1,933 Third avenue; Farm in Beloit, Wis.; good buildings, &c.; some Ivory Nuts; Brig, 200 tons; House 312 Clinton street, Brooklyn; 10 Lots in do., E. D.
P. N. SPOFFORD, 17 Broadway.

FOR SALE OR EXCHANGE—FOR IMPROVED CITY Property, a Farm of 112 acres of choice land, in a good state of cultivation, situated in the town of Watervliet, Albany county, 3½ miles west of Troy and six miles north of Albany, connected with both markets by good roads; buildings and fences in good repair. For further particulars inquire of JAMES REID, 49 Broad street, New York.

FOR SALE OR EXCHANGE—A VALUABLE PROperty in the city of New Haven; will be sold cheap for cash, or exchanged for a Dwelling in this city. For particulars inquire of WARREN HARDENBERGH, 55 Wall st.

FOR SALE OR EXCHANGE—FOR UNINCUMBERED city property, the late Residence of Johnston Livingston, Esq., situate in the town of Livingston, county of Columbia, near the city of Hudson; 78 acres of good land, large dwelling house, stables, barns, laundry and gate house, all in good order. For further particulars apply to W. L. LIVINGSTON, 41 Wall street, or J. B. GLENTWORTH, No. 7 Broad street.

FOR SALE OR EXCHANGE FOR OTHER PROPERTY, difference in cash paid if desired, the small marble front House 611 Second avenue, near Thirty-seventh street; has every modern improvement—baths, gas fixtures, water closets, and rented until May, 1863.
STEPHEN A. PIERCE & CO., No. 6 Pine street.

FOR SALE VERY LOW—A NICE COTTAGE, WITH eight rooms, ten acres of good land and outbuilding, near South Amboy; also ten improved Farms in the beautiful valley of Tioga.
JOHNSON, GOULD & HAYWARD, 187 Greenwich st.

GLENWOOD CASTLE FOR SALE—A DESIRABLE situation for any one; it has all the luxury of a city and country place; it is a stone castle all covered with ivy green, standing in a group of elms in the centre of a two acre plot, close by a gurgling brook; there is a splendid spring twenty feet from the kitchen door, and one in the stable yard, the best water in the county; there is a beautiful fish pond, a large garden filled with choice vegetables, flowers and fruits; a good stone carriage house, stable room for four horses, and a house for the gardener; it is situated in Westchester county, a little east of the old Boston road, about fifteen minutes' walk from the old Harlem bridge. Apply to CHAS. LEACH, on the premises.

IF YOU WANT A NICE RESIDENCE, ONE HOUR'S ride in the cars from New York city, with superior views, and have anything to exchange, no longer fear, for you have a good chance before you to trade for a paying business; to trade for land or a farm; to trade for personal property; to trade for New York city property, low priced; to trade for a stock of boots and shoes, or coal or wood. Address, with full particulars, W. H. T., Peekskill, N. Y.

LOTS FOR SALE—AT ELIZABETHPORT, NEW Jersey, at from $150 to $300 each, on very favorable terms, offering great inducements to mechanics and manufacturers, being a large coal and iron depot, and but one hour by steamboat from New York. Apply to E. H. KELLOGG, 139 Pearl street, New York; or to J. B. COOLEY, agent, Elizabethport, N. J.

LARGE WHARF PROPERTY FOR SALE AT ELIZAbethport, New Jersey—Has one hundred and sixty feet water front, with pier ninety-six feet wide, and a large storehouse upon it, constructed in the best manner and is now in good order; is located near the landing of the Central Railroad of New Jersey, and would be suitable for an iron or other business. A railroad track is laid to the end of the pier, and connects with the great iron, coal, lumber and agricultural regions of Pennsylvania and the West. Will be sold on easy terms to close an estate. Apply to E. H. KELLOGG, 139 Pearl street, New York.

MAGNIFICENT COUNTRY SEAT AND FARM OF 100 acres, beautifully situated, river front, in perfect order, 1½ hour from the city; for sale, or exchange in part; Stock, Implements, Furniture, &c., embraced if desired.
W. P. SEYMOUR, 79 Cedar street.

MANUFACTURING PROPERTY FOR SALE OR TO let—building 52x110, seven stories; will be sold, or leased or exchanged, free of encumbrance, for a desirable residence in or near this city.
VAN WINKLE & WINANS, 14 Pine street.

ONE-HALF INTEREST IN A LARGE LANDED PROperty for sale; a handsome profit certain. Cash necessary from $30,000 to $50,000. Agents need not apply. Address box 182 Herald office.

TO CAPITALISTS.—VALUABLE LEAD MINE FOR sale, with plant and machinery complete.—The undersigned now offers for sale their valuable Lead Mine, situated in New Britain Township, Bucks County, Pennsylvania.
The property contains one hundred and twenty-two acres of good arable land, with two farm houses, barns and other out buildings.
The vein has been opened at places nearly the whole length of the farm, and several thousand dollars' worth of lead extracted. The bottom of the mine now shows a vein of very rich Lead Ore, three feet in width, and has all the appearance of increasing in size and value in going down. There is on the premises a twenty horse power steam engine, with pumping and hoisting machinery complete; also, a crusher and stamping mill turned by water power, jigging machines, riddles, ties, &c., for washing the ore, and smelting furnace, already built.
For price, terms and further information apply on the premises, or to JOHN ANNEAR, 123 North Front street, Philadelphia, where samples of the ore can be seen.
J. & O. NEIMEYER.

TO EXCHANGE—SEVERAL FINE LOTS IN HARLEM, splendidly located, to exchange for Merchandise suitable for the Southern markets.
H. W. PRESCOTT, 75 Chambers street.

VALUABLE PROPERTY AT NEWARK, N. J., FOR sale for cash, stocks, real estate or goods. A first class Jeweller's Factory, with the Tools, Fixtures and Safes, on Elm street, convenient to depot; also a valuable tract of Land, in the Tenth ward, embracing about seventy acres, part of it under a high state of culture and stocked with choice fruits, near the proposed line of the Central Railroad and the depot for Newark and Hoboken Railroad. It is one of the finest opportunities for investment that can be had. Apply to A. H. BROWN or CHARLES A. LENT, 317 Broad street, Newark, N. J.

VAN KLEECK & LIVINGSTON,
REAL ESTATE BROKERS,
44 Pine street.
Money to loan on bond and mortgage, approved city or country property. Mortgages bought on best terms; also business paper negotiated.

WANTED—A COTTAGE TO PURCHASE, ON THE coast of Maine, or on the St. Lawrence river, among the Thousand Islands. Apply to E. H. LUDLOW & CO., No. 3 Pine street.

WANTED TO PURCHASE—IN THE IMMEDIATE VIcinity of the city, one or two Acres of Land for manufacturing purposes (not coal oil), with a good water front or dock privileges. Please address box 3,640 Post office, with lowest price and location.

3 STORY HOUSE IN BROOKLYN TO SELL LOW.—$500 down and wait for the balance. Will exchange for a small Farm. Also 150 acres of Land to sell at $400, near the city. Apply at 139 Bowery, in the hat store.

$2,400 WILL BUY A NEW HOUSE AND FULL lot; contains seven rooms, beside attic; filled in with brick, double parlors, marble mantels and grates, piazza front and rear, everything finished complete; in fine location, near the cars running to three ferries. Terms—$400 cash, balance $200 per year. Apply to D. C. DANIELS, corner of Fourteenth street and Fifth avenue, Brooklyn.

THE REBELLION.

ATTENTION!
FREEMEN AROUSE!
RALLY! RALLY! RALLY!
THE UNION NOW AND FOREVER!
WANTED,
FOR THE INDEPENDENT BATTALION,
N. Y. S. V.,
(Formerly "Enfants Perdus" regiment)
COL. CONFORT, Commanding,
150
ABLE BODIED MEN,
To complete this splendid regiment.
The same is now doing active duty in Yorktown and Gloucester Point, Virginia, under the command of Col. Confort, an old experienced French officer, who has served in the African, Crimean and Italian wars.
COME ONE, COME ALL!
and join this corps to give the last decisive blow to secession!
HEADQUARTERS, NO. 111 Leonard street.
Recruiting offices—No. 63 Walker street and 82 Chatham street, New York city.
CAPTAIN FERDINAND LEVY,
Recruiting Officer.

ABOUT FACE.—NEW YORK TO THE RESCUE.—THE New York Volunteer Artillery, Fifth regiment, Col. S. Graham commanding, now stationed at Fort Marshall, Baltimore, Md., requiring a few more men, Lieut. O. Shaffer and Orville Harris have opened an office at 40 New Bowery, and are enlisting men for Co. B of said regiment; but few more men are required for this company, which is second to none in the regiment. Recruits are forwarded daily to the regiment; pay equal to any in the service, commencing from date of enrolment. Apply immediately to Lieut. SHAFFER or O. HARRIS, 40 New Bowery, between Roosevelt and James streets, N. Y.

ABLE BODIED MEN WANTED—TO FILL UP COMPANY H, Fifty-third regiment New York Volunteers, Vosburgh Chasseurs, Col. Geo. A. Buckingham, now in camp at the Red House, 105th street and 2d avenue. The location is beautiful and the camp grounds delightful, good bathing, &c., &c. This fine regiment is nearly full, and it is presumed will receive marching order in a few days. The men, as soon as mustered, are provided with comfortable quarters, good clothing and abundant rations, and pay commences immediately. The position of sergeant is vacant, and will be given to any one qualified that can bring a few men. Relief for the families of volunteers given, and one month's pay in advance. Apply at 94 Mulberry street, corner Canal.
Capt. ALEX. WARREN SMITH, Recruiting officer.

ALL RECRUITS FOR THE FIRST REGIMENT OF THE HALLECK GUARD,
Colonel ELIAS PEISSNER,
Will get one month's pay in advance and their families will receive relief money on being mustered in.
THE HALLECK GUARD,
Colonel ELIAS PEISSNER,
Now forming under the new call of the government, to be ready in six days.
This regiment is now in camp at Camp Washington, Staten Island. Capt. J. P. Batterson has been ordered by the government to recruit Company A of this regiment, and is now ready to receive recruits, at 480 Broadway. It is intended that this corps shall be one of the finest in the service.
Pay from $13 to $23 per month.
Recruits are mustered in at once, and put under pay and sent to Camp Washington, Staten Island, and provided with abundant rations, clothes and good quarters.
$100 bounty at the end of enlistment.
ELIAS PEISSNER, Colonel,
Headquarters 480 Broadway.
Captain J. P. BATTERSON.
JAS. SHEEHAN, Orderly Sergeant.

CLAIMS FOR UNIFORMS.
All persons or regiments having claims under the provisions of the act entitled "An act to provide for the reimbursement of certain persons and regiments belonging to the militia of this State, for clothing or equipments lost or destroyed in the service of the United States"—passed April 22, 1862—are hereby notified to transmit the same, duly verified, to Colonel S. W. Burt, Assistant Inspector General, at the Capitol, in the city of Albany, before the 1st day of July next; it being provided in said act that all claims thereunder must be presented on or before that day.
The claim of each person must be accompanied by an affidavit stating the articles lost or destroyed and the value thereof, the regiment and company to which he was attached, his length of service therewith, and that said regiment or company has not received payment or compensation from any city or county for their uniforms and equipments used and worn out in the service of the United States; that the clothing and equipments for which the claim is made were furnished at the expense of the person making the same, and that he is at the present time a member of the uniformed militia of the State of New York. The present address of each person should be endorsed upon his claim. In case the company by-laws of a regiment make the uniforms thereof the common property of the companies, the claim for such regiment can be presented in a gross sum duly verified by the field officers.
Blanks for the presentation of said claims will be furnished upon application at No. 51 Walker street, New York, or at the office of the Inspector General, at the city of Albany.
LUCIUS ROBINSON,
Comptroller.
WILLIAM B. LEWIS,
State Treasurer.
C. A. ARTHUR,
Inspector General.
CUYLER VAN VECHTEN,
ALBANY, June 16, 1862. Quartermaster General.

CARD—IN THE NAME OF THE "CENTRES" AND Chiefs of the Fenian Brotherhood, was issued in ignorance of the rules of that body and without our knowledge or privity. The Centres and Chiefs have not made any such call.

CAVALRY.—LIEUTENANT JAMES FAIRGRAVES (late of the First Fire Zouaves), wants 20 men for the First Battalion New York Mounted Rifles, now at Norfolk, Va., to start immediately. $2 will be paid to each man on being mustered.
Two or three sergeants wanted.
Recruiting offices, 33 New Bowery and 36 Roosevelt street.

DRUM MAJOR WANTED.—ONE OF EXPERIENCE, and who thoroughly understands his business, can have a lucrative situation with the Vosburg Chasseurs, Fifty-third regiment New York Volunteers, about entering the field. Apply to Colonel Buckingham or Lieut. Colonel Droike, at Camp Scroggs, Red House Grounds, 105th st. and Second avenues, Harlem, immediately.

IN ANSWER TO THE LAST CALL FROM THE WAR Department,
STANTON LEGION,
Colonel William H. Allen.
Wanted—Fifty able-bodied men, between 18 and 45 years, who have now an opportunity to join a regiment organized for the United States service for three years or during the war.
Pay will range from $13 to $23 per month.
A few first class men can get positions as non-commissioned officers, with a chance of promotion to $90 per month. Therefore, be early. Each man, as soon as he signs the roll, will be subsisted and clothed.
NOTICE.—The uniforms are to be of the new regulation just passed for the United States soldiers.
One hundred dollars bounty and families provided for during absence.
All promotions to the rank of Lieutenant will be made from the rank and file; and this rule will be strictly adhered to while in the field.
Capt. GEORGE TUCKER, Company E.
Recruiting office No. 3 Broadway, near the Battery, adjoining the Washington Hotel, New York.

McCLELLAN INFANTRY.
Being authorized by the Governor of the State of New York to raise a company of Volunteers, to be ready in sixty days, I call upon all young men desirous to join my company, to apply immediately.
$100 bounty and pay from $13 to $23 per month. One month's pay in advance, according to a bill passed the United States Senate, June 3, 1862.
Headquarters, 607 Broadway.
Captain WM. W. BOLES.
Late Lieutenant in Mexican War.
Approved at the United States Mustering Office, June 4, 1862, by Captain F. S. Larned, United States Army.

NOTICE TO ENLISTED VOLUNTEERS AND REGULARS.
ORDERS NO. 24.
HEADQUARTERS, NEW YORK HARBOR,
FORT HAMILTON, June 21, 1862.
All enlisted men of the United States Army, now or who hereafter may be within the limits of this command, or in the country around, who are not under medical treatment in a United States hospital, will, without delay, report at Fort Hamilton, on penalty of being considered deserters and of being liable to a forfeiture of all arrears of pay; and all who, having reported, shall leave the post without proper authority, will be considered as deserters, and treated accordingly.
All persons in charge of hospitals within this command are required to send their convalescents, able to do duty, and other soldiers coming to their respective hospitals, to Fort Hamilton.
By order of Brevet Brigadier General H. BROWN.
H. A. DUPONT, First Lieutenant and Adjutant Fifth artillery, A. A. A. G.

OFFICERS NOW RECRUITING COMPANIES IN THIS city or elsewhere, and who have as yet not attached themselves to any organization, may find it to their interest to call on Colonel MARIOTT N. CROFT, at his headquarters, Third regiment F. B. Spinola's Empire brigade, 483 Broadway, N. Y.

PHOENIX REGIMENT.—CORCORAN ZOUAVES—ATtention. Recruits wanted to fill up Company C of this splendid regiment; having been accepted by the Governor, a few more men wanted to fill this company to the minimum standard; pay from $13 to $23 per month; one month's pay in advance; $100 bounty will be paid to each soldier when discharged from the service; pay to commence from date of enrolment; recruits will receive relief tickets for their families when mustered; clothing, rations and quarters furnished immediately; recruits enrolled by Lieut. Carney, 106 Thompson street, or at the headquarters of the regiment (Sixty-ninth Regiment Armory), over Essex market, corner of Essex and Grand streets. DANIEL CROWLEY, Captain.
JAMES C. BURK, Colonel Commanding.
M. D. SMITH, Lieutenant Colonel.

PHOENIX REGIMENT,
CORCORAN ZOUAVES,
COMPANY A,
will receive a few more intelligent men to fill the company to the regular maximum standard. All wishing to join should apply right away, as very few more are now required.
The pay ranges from $13 to $23 per month, and $13 will be paid in advance. The families of soldiers enlisting will be taken especial care of. Relief tickets promptly furnished. $100 bounty as soon as honorably discharged. Rations, clothing and comfortable quarters furnished immediately.
The regiment of which this company forms a part is the only Irish regiment now forming in New York, and Irishmen have now an opportunity of joining an Irish company, having Irish officers, under the command of the talented military tactician, Colonel James C. Burke.
Apply at the Headquarters, Essex Market, corner of Grand and Essex streets. PATRICK LEONARD, Captain.
JOSEPH SHORTAL ABRAHAM, Lieutenant.

PHOENIX REGIMENT—CORCORAN ZOUAVES—ATtention Irishmen.—Recruits wanted for Company I, Phoenix regiment, Corcoran Zouaves, Colonel, James C. Burke; Lieutenant Colonel, M. D. Smith. This splendid company wants a few able bodied men to complete it. This magnificent regiment is exclusively Irish. Phoenix men to the rescue of the brave Corcoran, now incarcerated in a Southern prison. One hundred dollars bounty when honorably discharged; the families of volunteers provided for. Splendid quarters, rations and clothing furnished immediately. Pay from $13 to $23 per month, to commence from date of enrolment. Arouse, Irishmen, and defend the country of your adoption, preserve its laws and well being. Recruiting offices open daily, at John Lee's, corner of Third street and First avenue; James Claro's, corner of Forty-sixth street and Eleventh avenue, and at Headquarters. One month's pay in advance. EUGENE SULLIVAN, Captain.
JOHN COLLINS, First Lieutenant.

RECRUITS WANTED,
For Company F, Phoenix regiment.
This magnificent Irish regiment, organized by COLONEL CORCORAN, should be the grand rallying point for all true Irishmen who wish to serve their country.
It will be commanded by Colonel MATHEW MURPHY, at present Lieutenant Colonel of the Sixty-ninth regiment, N. Y. S. M.
The officers of this regiment were instructed by Colonel Corcoran before his departure for the seat of war, and several of them served under him during the memorable three months campaign.
Quarters, rations and clothing furnished as soon as mustered in. Pay from $13 to $23 per month, to commence from date of enrolment.
$100 BOUNTY
when discharged from the service. One month's pay in advance.
Relief tickets will be given to soldiers' families.
Recruits will be received at the following places:—
Dennis Burns', corner of Nineteenth street and First avenue; at Patrick Murphy's, corner of Second avenue and Thirty-second street; at James Burke's, 87 East Forty-fourth street, Wm. McKeon, 140 Mulberry street, and at headquarters of this company. BERNARD O'REILLY, Captain.
M. E. O'KEEFE, First Lieutenant.

THE REBELLION.

RECRUITING HEADQUARTERS,
PHOENIX REGIMENT,
CORCORAN ZOUAVES,
531 Broadway, between Spring and Prince streets.
Fourth Regiment Empire Brigade.
Brigadier General SPINOLA, Commanding.
Phoenixmen—Your gallant chief, Michael Corcoran, is rotting in a loathsome Southern prison, the victim of the worst despotism the world ever saw. We call upon you, brother Irishmen, by the love you bear the old land and the glories of the past, to come forward now and rescue your imprisoned chief.
Look at the officers connected with our organization and say are they not worthy of your patronage—men who can look after your welfare in the hour of need. Captains Michael Murphy, Thomas Murphy, Daniel Crowley, Leonard O'Reilly, O'Rourke, Sullivan, Phalen, O. Sullivan (Aquern) and Burke. See the posters through the city and judge for yourself.
Come lift the green flag up, boys,
The red, white and blue,
In striking for Columbia,
We strike for Erin too.
JAMES C. BURKE, Colonel.
M. D. SMITH, Lieutenant Colonel.

RECRUITS WANTED
For Company K, Phoenix regiment.
This magnificent Irish regiment, organized by COLONEL CORCORAN, should be the grand rallying point for all true Irishmen who wish to serve their country.
It will be commanded by Colonel JAS. C. BURKE, at present Lieutenant Colonel of the Sixty-ninth regiment N. Y. S. M.
The officers of this regiment were instructed by Colonel Corcoran before his departure for the seat of war, and several of them served under him during the memorable three months campaign.
Quarters, rations and clothing furnished as soon as mustered in. Pay from $13 to $23 per month,
$100 BOUNTY
when discharged from the service. One month's pay in advance.
Relief tickets will be given to soldiers' families.
Recruits will be received at the following places:—
Putnam Hall, corner of Twelfth street and Third avenue; at Thomas Heaney's, corner of Market and Cherry streets.
P. H. DOYLE, Captain.
PATRICK O'BRIEN, First Lieutenant.

RECRUITS WANTED—FOR CAPT. EARLY'S INDEpendent Company, for General Spinola's Brigade. Capt. Early, late Lieutenant in Gen. Fremont's division, has lately come down from Petersburg, Va., and has seen 19 year's service in the regular service of the armies of Europe and America. He is commencing to fill up his company and wants a few able bodied men, between the ages of 18 and 45 years. He also wishes two Lieutenants. No officer need apply unless he can pass the requisite examination. He also wants the non-commissioned officers in the same company. Headquarters, corner of James street and New Bowery.

RECRUITS WANTED FOR THE HAWKINS' ZOUAVES, New York State Volunteers, now stationed at Roanoke Island. The undersigned sergeant is commissioned by me to raise volunteers and have the same forwarded immediately to Roanoke Island. RUSH C. HAWKINS,
Colonel Commanding, &c.
Recruits received at 393 Grand street, Williamsburg, between the hours of 10 A. M. and 4 P. M.
Sergeant JAMES B. DENHAM, Recruiting Officer.

SPINOLA'S
EMPIRE BRIGADE.
Captain James J. Byrne, of the "First Fire Zouaves," having been authorized to enrol a company for this brigade, has opened a recruiting office at Lafayette Hall, 597 Broadway, New York.
This is a splendid opportunity for the members of the "First Fire Zouaves" that are again desirous of leaving for the seat of war. Comfortable quarters, subsistence and clothing furnished as soon as mustered in.
Pay $13 per month, to date from day of enrolment.
$100 bounty when the war is over.
Applicants for non-commissioned offices should apply early. JAMES J. BYRNE,
Recruiting Officer,
Lafayette Hall, 597 Broadway, New York.

SPINOLA'S
EMPIRE BRIGADE.
Captain Jacob Wolsey having received authority to enrol a Company for this brigade, has opened a recruiting office at the "Ivy Green," 72 Elm street.
This is a splendid opportunity for the members of the First Fire Zouaves who are again desirous of leaving for the seat of war.
Comfortable quarters, subsistence and clothing on enrolment.
Pay $13 per month, and $100 bounty when the war is over.
Competent young men desiring non-commissioned offices, should apply early. Captain JACOB WOLSEY,
Recruiting Officer,
"Ivy Green," 72 Elm street, N. Y.

SPINOLA'S BRIGADE.—WANTED, FORTY ABLE bodied men, to form a company to be attached to Spinola's Brigade. Pay, from $13 to $23, to commence upon day of enlistment. Clothing and subsistence furnished upon being mustered in. F. D. LITTLEJOHN, First Lieut.
Headquarters Empire Brigade, 341 Fulton street, Brooklyn.

STANTON LEGION,
COL. WM. H. ALLEN.
15 RECRUITS WANTED
Immediately for Company K in this Legion.
$3 bounty paid the recruit as soon as he is mustered in. $100 bounty will be paid as soon as he is discharged. Pay from $13 to $23.
Enlistment for three years or during the war, unless sooner discharged.
Relief tickets issued to the families of the men enlisting.
Promotions made from the rank and file.
SERGEANTS WANTED—Apply to
Capt. LE GENDRE,
Corner of West and Cortlandt streets, or
at 177 Grand street, New York.
First Lieutenant GEO. G. BROTHERTON,
17 Crosby street.
Second Lieutenant HORACE B. THOMPSON,
452 Broadway.

STANTON LEGION.
COLONEL WM. H. ALLEN.
ONE MONTH'S PAY IN ADVANCE,
after being mustered in the service.
RECRUITS WANTED IMMEDIATELY FOR CO. A.
This company is nearly full and wants but few men to complete it. Good rations, quarters and uniforms furnished as soon as mustered into service. All promotions to rank of lieutenant made from the rank and file.
ONE MONTH'S PAY IN ADVANCE.
The evidence of Colonel Allen's treatment of his men in the First regiment is sufficient guarantee to persons enlisting in this command.
$100 bounty and relief to families of all volunteers.
Apply to W. H. JENNER, Captain Company A, Recruiting office 273 Spring street.

STANTON LEGION,
COLONEL WM. H. ALLEN.
ONE MONTH'S PAY IN ADVANCE,
After being mustered in the service.
RECRUITS WANTED IMMEDIATELY FOR CO. G.
This company is nearly full and wants but few men to complete it. Good rations, quarters and uniforms furnished as soon as mustered into service. All promotions to rank of lieutenant made from the rank and file.
ONE MONTH'S PAY IN ADVANCE.
The evidence of Colonel Allen's treatment of his men in the First regiment is sufficient guarantee to persons enlisting in this command.
$100 bounty and relief to families of all volunteers.
Apply to DAVID TUOMEY, Captain Company G, Central Hall, 174 Grand street.

STANTON LEGION,
COLONEL W. H. ALLEN.
Wanted, for the above corps, ten lieutenants, in good standing. Those having been in actual service and received an honorable discharge preferred. A certificate of examination will be required to obtain a position. Apply at headquarters, Central Hall, Grand street, or to Capt. GEO. TUCKER, No. 3 Broadway.

STANTON LEGION, COLONEL W. H. ALLEN.—REcruits wanted immediately for Company F, Stanton Legion. This company is nearly full and requires but a few men to complete it. Good quarters, rations and uniforms of the regular army furnished as soon as mustered into the service. Promotion to the rank of lieutenants made from the most deserving non-commissioned officers and privates. The evidence of Colonel Allen's treatment of his men in the First regiment is sufficient guarantee to persons enlisting of their being properly provided for. Relief Tickets furnished to families of soldiers. Apply to CHAS. A. DU MOULIN, Captain Co. F, 174 Grand street, Central Hall.

STANTON LEGION.
Recruits wanted, to complete Company D of this regiment, now forming under the late call for volunteers, and commanded by Col. Wm. H. Allen. All promotions while the regiment is in the field will be made from the most deserving non-commissioned officers and privates. This rule will be strictly adhered to. Good quarters, abundant rations and handsome uniforms immediately provided, and the company will be under the command of officers who have seen active service in the field. Non-commissioned officers of ability and experience can obtain positions by making immediate application. Relief tickets issued, $100 bounty at the expiration of the war, $2 bounty and $13 (one month's pay) in advance, to be paid as soon as recruits are mustered into service.
Apply to Captain ISAAC L. TAYLOR, 124 West street, corner of Dey, recruiting office.
GEORGE K. FORTIN, Lieutenant.

STANTON LEGION—WM. H. ALLEN, COMMANDER.—Fifty able bodied men are wanted for Company H, Stanton Legion. Application can be made to Lieutenant P. E. McTighe, at 588 Second avenue, 222 First avenue and 144 Baxter street. One month's pay given in advance. Clothing and subsistence immediately furnished.
P. E. McTIGHE,
First Lieutenant and Recruiting Officer.

VOSBURG CHASSEURS,
FIFTH EAGLE BRIGADE,
FIFTY-THIRD REGIMENT NEW YORK VOLUNTEERS.
Parties having a company, or a part of a company, can make arrangements for a position in this fine regiment, now about to enter the field, by applying to
Colonel BUCKINGHAM,
Red House Grounds,
105th street and Second avenue,
Harlem.

WANTED—A SUBSTITUTE FOR THE TWENTY-SEcond regiment, N. Y. S. M., now stationed at Harper's Ferry. Apply immediately at 53 West Sixteenth street, near Sixth avenue.

1ST BATTALION NEW YORK MOUNTED RIFLES, COLONEL DODGE.
Men wanted, for this fine cavalry regiment, now in service at Norfolk, Va. Start immediately. Pay and subsistence from date of enrolment. Those desirous of joining apply immediately to First Lieut. THOS. FAIRGRAVES,
Late Adjutant First Fire Zouaves, Recruiting Officer.
Headquarters 600 Broadway.

1ST REGIMENT NEW YORK MOUNTED RIFLES (Col. Dodge.)—100 recruits wanted immediately. They will be sent at once to the regiment, now in service near Suffolk, Va. $2 bounty and one month's pay in advance to each man on enlisting. Apply at the Headquarters 600 Broadway.
THOS. FAIRGRAVES,
First Lieutenant and Recruiting Officer.

$100 BOUNTY.—UNION VOLUNTEERS' ASSOCIation.—All honorably discharged volunteers are requested to meet at the Harmonie Garden, 139 and 141 Essex street, on Sunday, at 9 A. M. By order of the committee.
E. BOAS, President, Thirty-ninth N. Y. V.
T. SULLIVAN, Vice President, Fourth N. Y. V.
C. A. McMANUS, Secretary, Eleventh N. Y. V.
C. PRAEDEL, Recording Secretary, Seventh N. Y. V.

$300 REWARD—TO ANY ONE WHO WILL FURnish by the 1st of July, for a cavalry regiment now in the field, 100 good men, or $3 per man for every one mustered in by the time specified above. For full particulars address A. B. C., box 196 Herald office.

LEGAL NOTICES.

COMMONWEALTH OF Pennsylvania, Wayne county, ss.
To Harriet M. McBeth and William McBeth, her husband.—You are hereby notified that by virtue of a writ of inquisition awarded by the Orphans' Court of said county, I will, on the 1st day of August, 1862, at two o'clock of said day, proceed upon the premises, situate in Preston township, said county, to make a partition of the real estate of which your grandfather, John Stephens, died seized, at which time and place you are notified to attend.
ROBERT S. DORIN,
Sheriff of Wayne county.
Dated HONESDALE, Pa., May 30, 1862.

SHIPPING.

LONDON EXHIBITION RETURN TICKETS, LONDON AND BACK.
First class.....$160
Third class.....66
Steam weekly to Liverpool, touching at Queenstown (Cork Harbor).—The Liverpool, New York and Philadelphia Steamship Company intend despatching their full powered Clyde built iron steamships as follows:—
ETNA.....Saturday, June 28
GLASGOW.....Saturday, July 5
CITY OF BALTIMORE.....Saturday, July 12
and every succeeding Saturday, at noon, from pier 44 North river.

RATES OF PASSAGE.

First cabin	$75	Steerage	$30
" to London	80	" to London	33
" to Paris	85	" to Paris	38
" to Hamburg	85	" to Hamburg	35

Passengers also forwarded to Havre, Bremen, Rotterdam, Antwerp, &c., at equally low rates.
Rates from Liverpool or Queenstown:—First cabin, $75, $85 and $105. Steerage from Liverpool, $40; from Queenstown, $30. Tickets can be bought here at these rates, enabling people to send for their friends.
These steamers have superior accommodations for passengers, are strongly built in water tight iron sections, and carry patent fire annihilators. Experienced surgeons are attached to each steamer.
For further information apply in Liverpool to WILLIAM INMAN, agent, 22 Water street; in Glasgow to ALEX. MALCOLM, No. 5 St. Enoch square; in Queenstown to C. & W. D. SEYMOUR & CO.; in London to EIVES & MACEY, 61 King William street; in Paris to JULES DECOUE, No. 5 Place de la Bourse; in Philadelphia to JOHN G. DALE, 111 Walnut street, or at the company's offices.
JOHN G. DALE, Agent, 15 Broadway, New York.

THE BRITISH AND NORTH AMERICAN ROYAL MAIL STEAMSHIPS
BETWEEN NEW YORK AND LIVERPOOL, CALLING AT CORK HARBOR,
AND BETWEEN BOSTON AND LIVERPOOL, CALLING AT HALIFAX AND CORK HARBOR.

SCOTIA, Capt. Judkins.	CHINA, Capt. Anderson.
PERSIA, Capt. Lott.	ASIA, Capt. Cook.
ARABIA, Capt. Stone.	EUROPA, Capt. J. Leitch.
AFRICA, Capt. Shannon.	CANADA, Capt. Muir.
AMERICA, Capt. Moodie.	NIAGARA, Capt. A. Ryrie.

AUSTRALASIAN.
These vessels carry a clear white light at mast head; green on starboard bow; red on port bow.
FROM NEW YORK TO LIVERPOOL.
Chief cabin passage.....$130
Second cabin passage.....75
FROM BOSTON TO LIVERPOOL.
Chief cabin passage.....$110
Second cabin passage.....60
CHINA, Anderson, leaves New York Wednesday, July 2.
ARABIA, Stone, leaves Boston Wednesday, July 9.
SCOTIA, Judkins, leaves New York Wednesday, July 16.
EUROPA, Moodie, leaves Boston Wednesday, July 23.
PERSIA, Lott, leaves New York Wednesday, July 30.
AFRICA, Shannon, leaves Boston Wednesday, August 6.
Berths not secured until paid for.
An experienced surgeon on board.
The owners of these ships will not be accountable for gold, silver, bullion, specie, jewelry, precious stones or metals, unless bills of lading are signed therefor and the value thereof therein expressed. For freight or passage apply to
E. CUNARD, No. 4 Bowling Green.

THE NORTH GERMAN LLOYDS' STEAMSHIP BREMEN, H. Wessels, commander, carrying the United States mail, will sail from pier 20 North river, foot of Chambers street, on
SATURDAY, July 5, at 12 o'clock M.,
FOR
BREMEN, VIA SOUTHAMPTON,
taking passengers to
LONDON, HAVRE, SOUTHAMPTON AND BREMEN,
at the following rates:—
For the first cabin, $100; second cabin, 60; steerage, $35.
For freight or passage apply to
OELRICHS & CO., 68 Broad street.

STEAM TO LONDONDERRY, GLASGOW AND LIVERpool.—The Montreal Steamship Company's first class full powered Clyde built steamer NOVA SCOTIAN, Captain Borland, carrying the Canadian and United States mails, will sail from Quebec next Saturday, June 28. Rates of passage from New York:—First class, according to accommodations, $65 and $70; steerage, found with good provisions, $30. Rates of passage from New York and return, at the following reduced rates:—First cabin, $137 and $157; steerage, $60. Certificates issued for bringing out passengers from all the principal towns in Great Britain and Ireland at very low rates. For passage apply at 23 Broadway, New York. SABEL & SEARLE, General Agents.

HAMBURG AMERICAN PACKET COMPANY.—STEAM to London, Hamburg, Havre and Southampton. The favorite first class and elegant iron mail steamship BAVARIA, E. Meier commander, carrying the United States mail, sails from pier No. 21, North river, foot of Fulton street, positively on Saturday, the 28th June, and takes passengers for London, Hamburg, Havre and Southampton at the following rates:—
First cabin.....$100
Second cabin.....60
Steerage.....35
The TEUTONIA will succeed the BAVARIA on July 12.
For passage apply exclusively to
C. B. RICHARD & BOAS,
151 Broadway, New York.

FOR LIVERPOOL AND LONDON.—TAPSCOTT'S LINE. Ship JOHN J. BOYD, at pier No. 6 North river, sails for Liverpool June 28. Ship AMAZON, at pier 16 East river, sails for London June 28. For passage, at low rates, apply to TAPSCOTT & CO., 86 South street.

FOR LIVERPOOL.—DREADNOUGHT CLIPPER SHIP VICTORY will positively sail this day, at two o'clock P. M., when all passengers must be on board. Room for a few more at lowest rates. Apply on board, at pier No. 5 North river, or to P. M. DEMAREST, 40 South street.

ARRANGEMENT COMMENCING JULY 1, 1862. FOR CALIFORNIA VIA PANAMA.
A first class steamer will leave New York on the 1st, 11th and 21st of each month, except when these dates fall on Sunday, when the day of departure will be on the Monday following.
For freight or passage apply at the only office, No. 5 Bowling Green. D. B. ALLEN, Agent.

FOR NEW ORLEANS.—THE UNITED STATES MAIL steamship MARION, J. D. Phillips, United States Navy, Commander, will leave pier No. 4 North river, for New Orleans, on Wednesday, July 2, at three o'clock P. M. Passage $75.
For freight, of which a limited quantity will be taken, or passage apply to SPOFFORD, TILESTON & CO.,
29 Broadway.

NOTICE.—THE STEAMSHIP COLUMBIA, FOR HAvana, will unavoidably be detained until Thursday, at 12 o'clock, noon, at which time she will positively leave pier No. 4, North river.
SPOFFORD, TILESTON & CO., 29 Broadway.

STEAMSHIP GREAT EASTERN.—PERSONS DESIRING to select state rooms for the next trip of this vessel from New York to Liverpool, can do so at the office, No. 7 Broadway. CHAS. A. WHITNEY, for the Agents.

FOR SALE—A SECOND CABIN TICKET ON THE steamship Bavaria, which sails on the 28th inst., as the owner is prevented from going. A liberal reduction will be made. Inquire, between the hours of 10 A. M. and 4 P. M., of the President of Central Park Fire Insurance Company, 130 Broadway.

MUNICIPAL AFFAIRS.

A MEETING OF THE COMMITTEE ON STREETS OF the Board of Councilmen will be held in Room No. 5 City Hall on Thursday next, 26th inst., at 1 o'clock. All persons interested in the following matters are requested to attend:—
Reflag sidewalk in front of 71 and 73 East Twenty-second street;
Flag sidewalk northwest corner of Madison avenue and Thirtieth street;
Flag sidewalk east side of Manhattan street, between Houston and Third streets;
Lay crosswalk in front of 163 East Fifteenth street.
Also, to repair pavement in Fifteenth street from Third avenue to East river;
To flag sidewalk in Fourth avenue from Thirty-seventh to Thirty-eighth street;
Lay crosswalk south side Jackson street to ferry, also across Jackson street at the ferry and from the ferry to the south side Jackson square;
Lay crosswalk from corner Fifty-ninth street and Broadway to entrance of Central Park;
Also crosswalk in West street, opposite No. 3.
To regulate and grade and set curb and gutter and flag sidewalks in Thirty-fourth street, between Tenth and Eleventh avenues;
To reduce grade of Fourth avenue at intersection of Thirty-fourth street;
To pave Chambers street from Chatham to James slip with trap block pavement, and the cross streets with cobble stones.
JOHN HOGAN,
WILLIAM ORTON, } Committee on Streets.
JOHN BRICE,

WINES AND LIQUORS.

NOTICE.—I HAVE THIS DAY APPOINTED W. J. Howell, No. 19 Houston street and 31 Beekman street, city of New York, sole agent for my Pale Ale. All orders sent to his address will be promptly attended to. The public are cautioned against certain designing persons, who have surreptitiously obtained my casks, and are filling them with an ale of inferior quality and vending the same as my manufacture. I will guarantee none genuine unless purchased of W. J. Howell, sole agent for New York.
PHILADELPHIA, April 14, 1862. WM. C. RUDMAN.

PROPOSALS.

ARMY SUPPLIES.—OFFICE OF ARMY CLOTHING and Equipage, New York, June 21, 1862.—Sealed proposals will be received at this office until 12 o'clock M. on Thursday, the 26th instant, for making, by contract, the following army clothing, of materials furnished by the government, which will be issued at such times and in such quantities as may be found convenient for the subscriber or his successor, and the articles when fabricated will be delivered at the Depot of Army Clothing and Equipage in this city, viz:—
Forage Caps.
Uniform Coats, infantry and artillery.
Uniform Jackets, cavalry and artillery.
Flannel Sack Coats, lined and unlined.
Trowsers, infantry and cavalry.
Great Coats, infantry and cavalry.
Flannel Shirts.
Flannel Drawers.
Bed Sacks, single and double.
Stable Frocks.
Mosquito Bars, single and double.
Overalls, engineers.
The above articles must be as well made in every respect as the sealed patterns in this office, where they may be examined. All articles made under contracts herein invited will be received under rigid inspection made by sworn inspectors appointed by authority of the United States.
Material furnished to contractors for making into garments will be issued in such quantity for each article as has been found sufficient in like cases heretofore, and all surplus remnants and cuttings must be returned to this department or otherwise accounted for by the contractor.
Each bidder, in his proposals, will distinctly state his place of business, and the names, address and responsibility of two persons proposed as sureties for the material delivered and the quality of the work required; and he will also state the shortest periods within which deliveries will be made.
Bids will be accepted only from tailors in extensive business, or dealers in clothing accustomed to employ many operatives.
It is to be distinctly understood that contracts shall not be transferred to other parties without the consent of the proper authority; and any sale, assignment or transfer without such consent (except under a process of law), will be regarded as an abandonment, for which the contractor and his sureties will be held responsible.
Bids deemed unreasonable or coming from irresponsible parties will be rejected.
Forms of proposals and guarantee will be furnished on application at this office, and no proposals will be considered that does not conform thereto.
Proposals will be endorsed "Proposals for manufacturing army supplies," and addressed to
Lieutenant Colonel D. H. VINTON,
Deputy Quartermaster General United States Army.

PROPOSALS.—SEALED PROPOSALS WILL BE REceived at the Kings county Treasurer's office, No. 13 Court street, Brooklyn, until 2 o'clock P. M. on Tuesday, July 8, 1862 (at which time and place they will be opened), for furnishing for the ensuing year, for the Almshouse Department of the said county, about 247,000 pounds of fresh beef, mutton, veal, pork, lamb and liver; 2,160 barrels of flour, 22,000 pounds fresh fish, 60,000 pounds sugar, and proportionate quantities of tea, molasses, coffee, mustard, pepper, starch, oil, salt, beans, rice, lard, codfish, mackerel, pork, soap, soft soap, shoes, straw, oats, Indian meal, oak and pine wood and coal. Also coal and wood for the poor of the Eastern and Western Districts of the city of Brooklyn. Printed forms of proposals, containing all the necessary information, can be had at the offices of the Superintendents of the Poor, at the Almshouse, Flatbush; at the City Hall, W. D., and at the corner of First and South Fifth streets, E. D. No other form will be accepted. Almshouse, June 18, 1862. Henry B. Ripley, J. C. Dey, William M. Muchmore, William Bennett, Dimas Jewell, Superintendents of the Poor.

AMUSEMENTS.

WALLACK'S.
Entrance on Broadway and Thirteenth street.
Proprietor.....Mr. Wallack
Doors open at 7½; commences at 8.
NOTICE.—The temperature of the house is delightfully cool and enjoyable.
There is humor and pathos in Florence's every look, word or gesture, and he stirs up the kindlier feelings of our nature as well as amuses us in the most acceptable manner. Mrs. Florence's versatility is unequalled.—N. Y. World.
TO-NIGHT,
THE TWO GREAT SUCCESSES OF THE SEASON.
THE FLORENCES
IN BOTH PIECES TO-NIGHT.
Mrs. FLORENCE AS CLAUDE MELNOTTE NAPOLEON BONAPARTE.
FLORENCE AS LOUIS NAPOLEON.
TO-NIGHT (THURSDAY), JUNE 26,
will be given, once more, in compliance with numerous requests, the great English burlesque, replete with new songs, new dances, novel effect, and always received with roars of laughter, entitled
THE LADY OF LYONS.
Napoleon Bonaparte Claude Melnotte..Mrs. W. J. FLORENCE
Pauline.....Mrs. Geo. Skerrett
Beauseant Louis Napoleon.....Mr. W. J. FLORENCE
Widow Melnotte.....Mr. W. Davidge
Rest of the characters by the great burlesque company.
During the evening popular airs by Koppitz's superb orchestra.
The whole to commence with the side-splitting local sketch, provocative of excessive merriment, called
THE RETURNED VOLUNTEER.
William Williams, of the Four Hundred and Forty-first N. Y. V.....Mr. W. J. FLORENCE
Mr. Erastus H. Pickaninny.....Mr. W. Davidge
Mrs. Seraphina Mary Jane Pickaninny.....Miss Mary Wells
PERFORMANCE CONCLUDED BY HALF-PAST TEN.
To-morrow—The great Irish Drama of IRELAND AS IT WAS, with other entertainments.
FLORENCE appearing in his great part of RAGGED PAT.

MADAME ERNESTINE DE VILLIERS RESPECTfully informs her friends and the public that her third and last Concert this season will positively take place on Monday evening, June 30, at Dodworth's Hall, Broadway, kindly assisted by the following celebrated artists:—Madame Elena D'Angri, Signor Sbriglia, Mr. Wilhelm Doehler, Signor Abella and other eminent artists. Tickets for sale at all the principal music stores. Admission, $1.

FREE AND EASY.—TEMPLE, 12 EAST HOUSTON street.—This establishment presents the best array of talent in the city. With artists like M. Lyon, A. Braham, Solomon and Sheridan, and the best of ales and liquors, none can fail to enjoy themselves every Tuesday, Thursday and Saturday. Professor Wheaton, pianist.
S. M. & P. SOLOMON.

FINANCIAL.

AUGUST BELMONT & CO., BANKERS, NO. 50 WALL st., issue letters of credit to travellers, available in all parts of the world through Messrs. Rothschild, of Paris, London, Frankfort, Vienna, Naples, and their correspondents.

ARREARS OF PAY FOR RESIGNED AND DIScharged Army and Navy Officers.
Bounty Money. Prize Money.
Recruiting and Subsisting Expenses.
Travelling Expenses. Pensions.
Extra Pay adjusted and cashed.
JOHN B. MURRAY, Army and Navy Banker,
39 Nassau street, New York, opposite the Post office.

ARMY AND NAVY PAY AND CLAIM OFFICE.—ARrears of Pay, Bounty, Pensions and recruiting Expenses. JOHN B. MURRAY, Army and Navy Banker,
39 Nassau street, N. Y., opposite Post office.

ALL ARMY AND NAVY CLAIMS, PAY, $100 BOUNTY, Prize money, Pensions, &c., for soldiers and the relatives of such as are deceased, collected by NETTLETON, GILBERT & CAMP, 111 Broadway (Trinity Building), first floor.

AMERICAN SILVER,
HALVES AND QUARTERS,
WANTED, AT A HIGH PREMIUM, BY
TAYLOR BROTHERS,
247 BROADWAY, corner of Murray street.
76 WALL, corner of Pearl street.

ARMY AND NAVY OFFICE.—OFFICERS' ARREARS of pay, recruiting and subsisting expenses, and back pay from State and United States before being mustered into regular service, collected and adjusted on liberal terms by RICHARDS KINGSLAND, Banker, No. 4 Broad street, New York.

CHEMICAL BANK, NEW YORK, JUNE 20, 1862.—Forty-second Dividend.—The President and Directors of this Bank have declared a quarterly dividend of six per cent, payable to stockholders on and after Tuesday, the 1st of July proximo. By order of the Board.
G. G. WILLIAMS, Cashier.

CALIFORNIA STATE COUPONS WANTED—DUE July 1, 1862. The highest price paid by C. A. MEIGS & SON, 50 Exchange place.

CONTINENTAL BANK, NEW YORK, JUNE 25, 1862.—The Board of Directors have declared a dividend of three per cent, payable on Tuesday, the 1st of July next. The transfer books will be closed until July 2.
E. W. TALMAN, Assistant Cashier.

HIGHEST PREMIUM PAID FOR AMERICAN GOLD and Silver and United States Demand Notes, by
F. P. JAMES & CO.,
45 Wall street.

JEFFERSONVILLE RAILROAD FIRST MORTGAGE Bonds.
OFFICE OF THE JEFFERSONVILLE RAILROAD COMPANY,
JEFFERSONVILLE, Ind., May 27, 1862.
Notice is hereby given that this Company will redeem on the 1st day of July next at the United States Trust Company, New York city, at the lowest offer below par a part of its First Mortgage Bonds, agreeable to the provisions of a contract made between this Company and the holders of said Mortgage Bonds, bearing date April 14, 1859.
Offers for the sale of said Bonds may be addressed under seal to the United States Trust Company aforesaid, and endorsed "Offer of the First Mortgage Bond or Bonds of the Jeffersonville Railroad Company to the Sinking Fund;" which offers or bids will be received until noon of the 1st day of July aforesaid. J. H. McCAMPBELL,
Secretary and Treasurer.

JERSEY CITY WATER LOAN BONDS.
Notice is hereby given that the interest coupons due July 1, 1862, of the Jersey City Water Loan Bonds will be paid at the Continental Bank, of New York city, and the Mechanics' and Traders' Bank, of Jersey City.
O. S. BOICE, Registrar.
OFFICE OF THE WATER COMMISSIONERS, JERSEY CITY, June 23, 1862.

LA CROSSE AND MILWAUKEE RAILROAD BONDS purchased by F. P. JAMES & CO.,
45 Wall street.

MONEY TO LOAN ON NEW YORK CITY PROPERTY, in sums of $1,000 and upwards. Apply to JOHN McCLAVE, 1,241 Broadway.

MANUFACTURERS' AND MERCHANTS' BANK—NEW York, June 21, 1862.—The Board of Directors have this day declared a dividend of three (3) per cent, payable to shareholders on and after July 1. Transfer books will be closed from this date to the 1st of July.
A. MASTERTON, Cashier.

NOTICE TO BONDHOLDERS—INTEREST ON YUBA County Bonds, due July 1, 1862, will be paid on and after that date upon presentation at the American Exchange Bank, New York. DECKER & JEWETT,
Marysville, California.

OFFICE OF THE MAYOR, CITY HALL, ST. LOUIS, June 14, 1862.—To the creditors of the city of St. Louis:—Interest on the bonded debt of the city of St. Louis, already due and to become due before the 1st day of July, or matured bonds still uncancelled, will be paid on and after the 1st day of that month, at the Boatman's Savings Institution, in said city. Subsequent to the 1st of July, accruing interest and bonds, when not made payable in Philadelphia, will be paid or retired, as formerly, on presentation at the Bank of the Republic, New York—the city's Eastern fiscal agent.
No interest will be allowed on matured bonds or coupons from and after the 1st of July proximo.
DANIEL G. TAYLOR, Mayor.

OFFICE OF THE JERSEY CITY INSURANCE COMPANY, NO. 1 MONTGOMERY STREET.
JERSEY CITY, June 24, 1862.
The Board of Directors of this Company have this day declared a semi-annual dividend of five (5) per cent, payable on the 1st of July next. J. PAULMIER, Secretary.

SACRAMENTO VALLEY RAILROAD COMPANY.—THE coupons due July 1, 1862, on $400,000, first mortgage bonds of that Company, will be paid on and after that day at the office of SCHUCHARDT & GEBHARD.

SEVENTH WARD BANK—NEW YORK, JUNE 17, 1862.—Fifty-fifth Dividend.—The President and Directors have this day declared the usual semi-annual dividend of five (5) per cent out of the profits of the current six months, payable on and after the 1st of July next. By order of the Board. A. S. FRASER, Cashier.

SIX PER CENT INTEREST.
CITIZENS' SAVINGS BANK,
CORNER OF BOWERY AND CANAL STREET.
Open every day from 9 to 3, and on Monday, Wednesday and Friday evenings, from 5 to 7. Interest commences July 1, 1862.
GEORGE FOLSOM, President.
SEYMOUR A. BUNCE, Cashier.

THE INTEREST DUE ON THE FUNDED DEBT MORTgage bonds of the Cleveland and Pittsburg Railroad Company will be paid at 23 William street, by H. C. KINGSLEY.

THE CITY OF MILWAUKEE BONDS wanted by
F. P. JAMES & CO.,
45 Wall street.

UNITED STATES FIVE-TWENTIES,
OR
TWENTY YEAR SIX PER CENT BONDS,
PAYABLE AT THE OPTION OF THE GOVERNMENT AFTER FIVE YEARS.
We are now prepared to sell these Bonds, and deliver them at once, at the same rate at which subscriptions are received for them by the government,
VIZ.—PAR AND ACCRUED INTEREST FROM MAY 1.
The principal may be paid in current bank notes, checks on city banks, or United States legal tender notes, and the interest in gold or in current funds, with the premium on gold at the market rate added.
These bonds are issued in denominations of
$50, $100, $500, $1,000 and $5,000,
and are now the cheapest government security offered to the public.
ORDERS BY MAIL WILL RECEIVE PROMPT ATTENTION, and the bonds will be sent to any part of the country, by express or otherwise, as directed.
FISK & HATCH,
Bankers, 38 Wall street, N. Y.

WANTED—$5,000 TO $7,000 FOR ONE YEAR, ON sixty unencumbered Lots and improvements, in whole or three parcels. Right in lots quadrupling interest given if desired. CHARLES S. BERNARD & CO.,
486 Broadway, daily, 10 to 3.

6 PER CENT PER ANNUM FOR FIVE YEARS OR longer.—I offer about $60,000 on these terms in one, two or three sums on bond and mortgage, provided I can get a very large margin on property of the most approved character and locality, with a desirable bondsman. Principals may address Margin, Madison square Post office.

$300.—WANTED, THIS SUM, ON VERY GOOD SEcurity for about six months. A liberal bonus will be paid. Address B. F. H., station A Post office.

$5,000 WANTED—ON A THREE STORY BRICK House and two acres of Land, valued at $12,000 situated at Clifton, S. I., near Vanderbilt's ferry; interest payable quarterly; bond good; security ample. Address Security, box 1,160 Post office.

$50,000.—TO CAPITALISTS.—WANTED, THIS amount in a safe, well established, very lucrative business, more than usually attractive and promising, with unexceptionable parties, or will merge in an organized company.
SOUTHWICK & WOOD, 32 Nassau street.

$95,000 TO LOAN—ON MORTGAGE, AT THE lowest rate of interest, on real estate in this city or Brooklyn, in sums of $4,000 and upwards. Also made mortgages purchased. Apply to A. SERGEANT, 15 Wall street.

NEWSPAPERS.

A COMPLETE FILE OF THE NEW YORK HERALD from March, 1853, to January, 1861, for sale low at CHARLES A. MILLER'S bookstore, 76 Nassau street, N. Y.

AMUSEMENTS.

NIBLO'S GARDEN.
Notice.—The peculiar construction of this favorite establishment, its ILLUMINATED GARDENS, SPARKLING FOUNTAINS AND SPACIOUS SALOONS, as well as its THOROUGH VENTILATION,
have won for it the reputation of being the
ONLY SUMMER THEATRE IN THE CITY.
ELEVENTH WEEK of the
justly popular American Prima Donna,
MISS CAROLINE RICHINGS.
Re-engagement of the great artiste,
ANNETTI GALETTI,
the most accomplished danseuse of the age, who will appear in a new grand Ballet, entitled
THE STAR OF THE DANCE.
ON THURSDAY EVENING, June 26,
(And every night during the week),
Will be presented the Operatic Drama, entitled the
DAUGHTER OF THE REGIMENT.
MARIE.....MISS CAROLINE RICHINGS
In which character she will
SING THE ORIGINAL MUSIC.
Cartouche (an old sergeant).....Mr. P. Richings
The pianoforte used upon this occasion has been kindly furnished by Chickering & Sons, No. 694 Broadway.
The entertainment will conclude with a
NEW GRAND BALLET,
composed and produced under the direction of Paul Brilliant, entitled the
STAR OF THE DANCE,
OR FETE OF THE MUSES.
The Star of the Dance.....Mlle. Annetti Galetti
Phillis.....Mlle. Katrine
The Muses, Mlles. Felicita, Henry, Lucretia and Corps de Ballet.
Apollo.....Mons. Tophoff

WINTER GARDEN.
LAST WEEK OF THE WIZARD'S TEMPEST.
LAST WEEK OF THE WIZARD'S TEMPEST.
TO-NIGHT (THURSDAY), JUNE 26,
Being for the
BENEFIT
BENEFIT
OF
MISS IONE BURKE,
MISS IONE BURKE,
MISS IONE BURKE,
MISS IONE BURKE,
MISS IONE BURKE,
MISS IONE BURKE,
MISS IONE BURKE,
MISS IONE BURKE,
MISS IONE BURKE,
MISS IONE BURKE,
MISS IONE BURKE,
MISS IONE BURKE,
MISS IONE BURKE,
MISS IONE BURKE,
The fascinating "Ariel."
In the course of the performance
PROFESSOR ANDERSON,
PROFESSOR ANDERSON,
PROFESSOR ANDERSON,
in the character of Prospero, will introduce a few entirely new feats in
PARISIAN MAGIC,
in the course of which
MISS HELEN ANDERSON WILL ILLUSTRATE
PSYCHICAL CLAIRVOYANCE,
never before performed in New York.
LAST NIGHT BUT TWO
LAST NIGHT BUT TWO
of the gloriously successful burlesque (which must positively be withdrawn to make way for other novelties) of
THE WIZARD'S TEMPEST,
THE WIZARD'S TEMPEST,
By Charles Gayler.
FRIDAY—LAST NIGHT OF THE TEMPEST.
Saturday, June 28, benefit of Miss Emily Thorne, her first benefit in America.
NEW ATTRACTIONS FOR THE OCCASION.
Doors open at half-past 7. Performances commence at 8 o'clock.
THE LAST GRAND MATINEE
SATURDAY NEXT, AT 2 P. M.
MAGIC AND THE TEMPEST.
Box office open from 8 A. M. till 4 P. M. Seats may be secured any time in advance.
100 SUPERNUMERARIES
WANTED IMMEDIATELY.
Apply at the stage door
Between the hours of 10 and 12.

FOX'S OLD BOWERY THEATRE.
MISS FANNY HERRING'S
BENEFIT,
FRIDAY EVENING, JUNE 27.
A MONSTER ENTERTAINMENT.
SIX SPLENDID PIECES.
MISS FANNY HERRING IN TEN CHARACTERS.
MISS FANNY HERRING IN SONGS.
MISS FANNY HERRING IN DANCES.
Supported by the entire company.
Box book now open to secure seats.

485 BROADWAY—OLYMPIC THEATRE.
Lessee and Acting Manager.....Mr. Saml. Colville
GRAND OPENING NIGHT
and reappearance of the great artist,
MISS MARY PROVOST,
supported by a powerful dramatic company.
THURSDAY evening, June 26,
will be presented the classical tragedy of
MEDEA,
THE COLCHIAN SORCERESS.
Medea, the Sorceress.....Miss Mary Provost
Creon.....Mr. Geo. Ryer Jason (first appearance
Orpheus.....Mr. L. F. Rand in this city)...Mr. Albaugh
Creusa.....Mrs. F. Drew Other characters...Company
To conclude with
THE ETON BOY,
supported by Messrs. Levick, Scallan, Mrs. Frank Drew, &c.
POPULAR PRICES OF ADMISSION.
Orchestra and reserved seats in dress circle.....50 cents
Parquet and back seats in dress circle.....25 cents
Family circle.....15 cents
Doors open at 7½; curtain rises at 8 o'clock precisely.
Box office open from 9 to 4 o'clock, when places may be secured.
Some idea of
MISS MARY PROVOST'S
great success in her impersonation of
MEDEA,
may be formed from a perusal of the following notice from the London Illustrated Times:—
The English public pronounces Mary Provost to be a great actress, in spite of gigantic posters, panegyrical biographies, and the puffery of United Statesmanship. From nature she derives her inspiration, but reveals it under laws prescribed by highest art. The power is innate and spontaneous, but its discipline and direction are the offspring of study and reflection. Here is the virgin gold of genius, and something more—the delicate skill which mints it, and the authority which gives it currency. Would you see human passion intensified until it becomes sublime in its excess? Witness her performance of Medea. Her face is like a landscape, which reflects the varying aspects of the heaven above. The earth laughs in the light of the summer sun, the soft air breathes fragrance, the streams murmur a happy music, and the forest leaves thrill with the song of birds uttering their hearts in joy; then comes a tropical storm, and the whole scene is changed. Gloom falls upon the earth; the air is murky with driving rain and heavy with thunder clouds, streaked with fire; the rivers rave hoarsely in their channels; the forest trees groan as they bend before the blast, and wildly clash their waving arms, and all is desolation and affright. Some such a tempest shakes the nature of Medea to its lowest depths, and writes the records of its ravages upon her face. Woman in her love, and serpent in her hate; so tender in affection, so inhuman in revenge; so winningly soft in entreaty, so grandly courageous in defiance; audacious in crime, and remorseless in retributive punishment; magnificent in her scorn, terrible in her imprecations, and absolute in her despair—Mary Provost incarnates the conception of Euripides, and transforms the abstraction of the scholar into a living being—the prey of passion, yet not repelling sympathy; a splendid criminal, yet not beyond the pale of pity; infamous, yet not utterly condemned. The supremacy of woman's intellect is asserted by its triumph over physical debility. The lamp is fragile alabaster, but the light within glows the more brightly, and the very flaws become veins of radiance.

CARD TO THE NEW YORK PUBLIC—NEW YORK, June 25, 1862.—Ladies and gentlemen, many of you have doubtless heard of the combination entertainment I am getting up at the Academy of Music, to continue for about a fortnight, previous to a summer tour through the States. I am lately arrived from Europe, along with a celebrated star company, which I shall spare no expense in bringing before your notice in greater splendor and magnificence than anything of the kind has ever been done in America. During my performance I purpose introducing four different ways of doing the celebrated ring trick. In one I shall join twenty solid rings (all single), in one continuous chain, the self same ones that I show you, and any one of the audience can collect them and hand them to me. On the 19th instant I sent Monsieur Herrmann a challenge for $1,000 for a joint exhibition at the Academy, the public to award to the best of the two their verdict. Up to this time he has not answered my letter. I presume it is on account of the smallness of the amount. I should have made it more but that the magnitude and cost of this entertainment prevented me. I throw myself entirely on the well known welcome and generosity of a New York public, who have so often lavished their favors on my countrymen, and hoping to see many of your kind and amiable faces at my performances next Wednesday evening, I remain, ladies and gentlemen, yours, very faithfully,
LUCIEN NAPOLEON, the European Fakir.
N. B.—See to-morrow's advertisements.

FOX'S OLD BOWERY THEATRE.
ORLANDO VENDORME.
ORLANDO VENDORME.
KNIGHTS OF THE ROAD.
KNIGHTS OF THE ROAD.
THE BANDIT HOST.
THE BANDIT HOST.
Friday, BENEFIT OF MISS FANNY HERRING.

NEW YORK STADT THEATRE.
LAST NIGHT OF GERMAN OPERA.
BENEFIT OF MR. LOUIS QUINT.
Friday, June 27, 1862.
MASON AND LOCKSMITH (LE MACON),
Comic opera, in three acts, by Auber.
FRAU JOHANNA ROTLER.....HENRIETTE
Frau Joh. Fisher, Irma; Fr. Steglish, Bertrand. Messrs. Quint, Roger, Lotti, Leon, Graff, Baptiste.
Boxes, $5; secured seats, 75 cents; first tier, 50 cents; second tier and parquet, 25 cents. Doors open at 7. To commence at 8 o'clock.

PANORAMA OF THE WAR FOR THE UNION 650 Broadway, every evening, at 7 o'clock, and Saturday afternoon at 2 o'clock.

PRIZE CONCERT—WASHINGTON HALL, THIRD avenue and 125th street, this (Thursday) evening. Singers from any school in the city free to compete for prizes. Awards to the best readers—under 13, 11 and 9 years—of vocal music at sight. A beautiful oratorio will be performed by a large class of youths. Stage decorated with arches, tastefully trimmed with natural flowers. N. B.—The director will accept an engagement as tenor or bass in a quartette or full choir or to sing with a Sabbath school. Address Tenor, box 3,100 Post office, N. Y.

FOR SALE—PANORAMA OF THE WAR, NOW EXhibiting at 650 Broadway. Will take real estate or merchandise. Satisfactory reason for selling.

MEDICAL.

A CARD.—THE SKIN.—PIMPLES, FRECKLES, ULcers and all diseases of the skin cured by WALTER DAY, M. D., 30 Amity street, three blocks west of Broadway.

DR. WARD, 12 LAIGHT STREET, NEAR CANAL, pays particular attention to all complaints of both sexes. A private entrance. Office open from 8 o'clock in the morning till 9 o'clock in the evening. Consultation free.

DR. COOPER, 14 DUANE STREET, MEMBER OF THE College of Physicians and Surgeons of New York, may be consulted daily at his office, from 8 in the morning until 9 in the evening.

DR. CHARLES LUTZE, OBSTETRIC PHYSICIAN AND Operating Surgeon, wishes the ladies to distinctly understand that he has no rival in this city in treating all diseases of women and children. Can be consulted in confidence at his private rooms, 614½ Broadway, N. Y. At home from 9 A. M. to 6 P. M.

DOCTOR HUNTER HIMSELF—THE PHYSICIAN who established the Hunterian Dispensary, No. 3 Division street, New York city, in 1834, can be consulted from 8 A. M. until 10 o'clock at night, at the old office. A private entrance. Book for nothing.

IMPORTANT TO FEMALES—DR. THIERS, OFFICE, 1,217 Broadway. Send a red stamp for circular.

LADIES CAN CONSULT DR. POWERS, 12 LAIGHT street, with unrivalled success on all complaints. Be sure and give Dr. Powers a call and you will never regret it. At home for consultation day and evening.

NO CURE NO PAY.—S. R. KING, M. D., CURES Rheumatism, neuralgia, gout, dropsy, and all chronic diseases, with a new chemical and electrical application, and mercury removed from the system, &c., &c. Office, No. 367 Broome street, New York.

AMUSEMENTS.

LAURA KEENE'S THEATRE.
Lessee.....Miss MAGGIE MITCHELL
accomplished and charming artist
MAGGIE MITCHELL.
Third week of the beautiful Drama of
FANCHON, THE CRICKET.
MISS MAGGIE MITCHELL.
Every evening will be performed
FANCHON, THE CRICKET.
LUCK DOTH DWELL
IN THE CRICKET'S CELL.
An old saying fully exemplified.
The management begs to state that, a universal desire having been expressed to see this charming translation of one of the most popular modern German plays, it will be continued for a few nights longer.
During the last week the theatre has been visited by a large class of our best and most talented artists, who, with the press, have conjointly expressed their highest meed of praise in favor of its merits, and the admirable manner in which it has been placed upon the stage; and that Miss Maggie Mitchell, by her extraordinary personation of the character of the heroine, has placed herself on the highest stand point of dramatic excellence.
FANCHON (her original character).....
MISS MAGGIE MITCHELL.
THE TWIN BROTHERS {.....{ Mr. A. H. DAVENPORT and Mr. J. W. COLLIER
Supported by a full and talented company.

CARLOTTA PATTI EVERY EVENING
AT NIXON'S PALACE OF MUSIC.
In the "Nightingale Song," "Queen of the Night" and other morceaux.

MADAME STRAKOSCH EVERY EVENING AT NIXON'S PALACE OF MUSIC,
In an aria from "Linda," "Say yes, Pussy," and other popular selections.

ISABEL CUBAS WILL APPEAR TO-NIGHT
AT NIXON'S PALACE OF MUSIC
in a new and beautiful
HUNGARIAN NATIONAL DANCE.

THOMAS BAKER'S NEW AND ORIGINAL GRAND UNION WAR FANTASIE
will be repeated EVERY EVENING, at
NIXON'S CREMORNE GARDENS.

MADAME TOURNAIRE, EVERY AFTERNOON AND EVENING, at
NIXON'S CREMORNE GARDENS,
in her BEAUTIFUL EQUESTRIAN LESSONS.

WHITTINGTON AND HIS CAT—A BEAUTIFUL DRAmatic version of the old nursery story,
PLAYED BY A COMPANY OF CHILDREN,
EVERY AFTERNOON, AT NIXON'S
PALACE OF MUSIC
AND SPLENDID SUMMER GARDENS.
With Equestrian and other entertainments, expressly for
LADIES AND CHILDREN.
Admittance, 25 cents; Children only 15 cents.

NIXON'S CREMORNE GARDENS,
Palace of Music and Equestrian School,
Corner of Sixth avenue and Fourteenth street.
OPEN EVERY AFTERNOON AND EVENING
(Sundays excepted),
With a rich and varied entertainment
By the best artists in the country,
OPERATIC SINGING AND BALLET EVERY EVENING
IN THE PALACE OF MUSIC.
Mlle. Carlotta Patti. Senorita Isabella Cubas.
Mme. Strakosch. Conductor, Thomas Baker.
Promenade Music afternoon and evening in the cool and delightful gardens;
Refreshments of all kinds except liquors;
Equestrian Performances afternoon and evening in the Turkish Pavilion.
EVERY AFTERNOON—WHITTINGTON AND HIS CAT.
New Music, New Songs, New Equestrian Acts, new Artists almost every day.
To Garden, Palace, Pavilion, &c.....25 cents only
Children to the afternoon.....15 cents only
Reserved Seats in Palace of Music.....25 cents extra
Orchestra Chairs in Palace of Music.....50 cents extra
Reserved Seats in Equestrian School.....15 cents extra

NEW BOWERY THEATRE.
Sole Proprietor.....Mr. J. W. Lingard
LAST NIGHTS
LAST NIGHTS
OF MISS
ADAH ISAACS MENKEN,
ADAH ISAACS MENKEN,
ADAH ISAACS MENKEN.
LAST NIGHTS
OF
MAZEPPA, MAZEPPA,
MAZEPPA.
LAST NIGHTS OF
MISS ADAH'S
TERRIFIC
ASCENT AND DESCENT
ON THE
WILD HORSE OF TARTARY.
First night of the
SPIRIT OF THE BLACK MANTLE,
And the operetta of
NO.
Friday farewell benefit of
MISS ADAH ISAACS MENKEN.

BARNUM'S AMERICAN MUSEUM.
THE AMERICAN LAMBERT.
The largest living man in the world, measuring
NINE FEET THREE INCHES ROUND THE BODY,
WEIGHING 695 POUNDS.
The most extraordinary case of obesity known.
Also that wonderful
GIANT GIRL,
MISS JANE CAMPBELL, the most beautiful Fat Girl ever seen, 18 years old,
WEIGHING 618 POUNDS,
And measuring 9 feet 1½ inches round.
The two together making the
LARGEST MOUNTAINS OF HUMAN FLESH EVER BEHELD.
They will be on exhibition at all hours, every day and evening, with that minim of humanity,
COM. NUTT—THE $30,000 NUTT.
The smallest man of his age ever known.
Such a contrast of humanity has never been seen.
NED, THE LEARNED SEAL,
from the Boston Aquarial Gardens, the most beautiful and intelligent animal from the briny deep.
INFANT ORATOR. DEN OF LIVING MONSTER SERPENTS, fed every day at two o'clock. THE AQUARIAL GARDEN.
A new French Drama, entitled
MONGUERAND; OR, THE BOHEMIAN OF PARIS,
every afternoon and evening, at 3 and 7½ o'clock.
Admission to all only 25 cents. Children under ten, 15 cts.

BRYANTS' MINSTRELS,
Mechanics' Hall, 472 Broadway, above Grand street.
Monday, June 23, and every night during the week.
SOIREE D'ETHIOPE. MONSTER TINPANONIUM.
WIZARD'S TEMPEST OUTDONE.
RAW RECRUITS. THE PATHFINDERS.
4 11 44;
OR, A HIT IN THE POLICY.
Horn, Campbell, Florence, Emmett, Peel, Gettings, Hobbs, Fowler, Savori, Hilton, Charles Morrison, Sposer, Leslie, Gould, Little Mac, Neil and Dan Bryant in the new Plantation Scene,
OUR UNION ARMY ON TO RICHMOND.
Doors open at 7, curtain rises at 8 o'clock. Tickets 25 cents.

CHRISTY'S OPERA HOUSE,
585 BROADWAY,
Opposite the Metropolitan Hotel.
GEORGE CHRISTY'S MINSTRELS,
OPEN EVERY EVENING,
With a
NEW AND SUPERIOR COMPANY,
THE BEST QUARTETTE IN THE CITY
AND THE
FINEST INSTRUMENTALISTS IN THE PROFESSION.
House newly decorated and commodious—perfectly ventilated and cool.
Admittance 25 cents. No half price.
Doors open at 7; commence at 8 o'clock.

HAIL THE HAPPY NEWS.
VICTORY! VICTORY!
The proprietors of the Parisian Cabinet of Wonders,
563 Broadway, 563 Broadway,
Next door to Ball & Black's,
beg to inform the public that, having made extensive additions which Startle, Astonish and Astound the world, they have reopened their Emporium of Curiosities which consist of
WONDERFUL, WONDERFUL,
EXTRAORDINARY, EXTRAORDINARY,
MYSTERIOUS,
EXCITING, EXCITING,
THRILLING, THRILLING,
UNSURPASSABLE,
SCIENTIFIC, SCIENTIFIC,
INVALUABLE, INVALUABLE,
EXQUISITE,
TERRIFIC, TERRIFIC,
BEAUTIFUL, BEAUTIFUL,
GRAND AND ELABORATE,
INSTRUCTIVE, INSTRUCTIVE,
SURPRISING, SURPRISING,
GLORIOUS AND SOUL INSPIRING
REALITIES OF ALL THAT IS
INTERESTING, INTERESTING,
MARVELLOUS, MARVELLOUS,
AMUSING,
FAMOUS, FAMOUS,
AND TRULY
SUPERB, SUPERB,
UNPARALLELED.
At the cost of $15,000 the proprietors have obtained from Vienna the far famed and renowned
GERTU,
The great and only
GERTU
IN THE WORLD.
Pronounced by connoisseurs to be the very
Ne Plus Ultra of perfection, and
UNPRECEDENTED
FOR
FEMININE BEAUTY.
Open for gentlemen only from 10 till 10.
Admission.....25 cents

GEORGE'S
CANTERBURY PALACE, open day and evening.
627½ Broadway, opposite Laura Keene's theatre.
GEORGE W. SHURRAGAY.

NOTICE TO CONCERT ROOM MANAGERS.—THE theatrical managers and any responsible persons connected with the threatrical profession.
LEA'S NEW YORK MELODEON COMPANY
As at present organized, consists of the following
COMBINATION OF STARS,
and can be engaged separately, or as "combination" by any responsible manager, they are decidedly the
VERY BEST ARTISTS
in the profession, capable of giving a first class entertainment of six hours if necessary, and are bound (from the nature of the entertainment) to draw crowded houses wherever they appear.
MARIETTA ZANFRETTA
(Formerly of the Ravels),
The greatest tight rope performer in the world.
MARIETTA RAVEL,
(Formerly of the Ravels),
The greatest Spanish Danseuse in the world.
ALEXANDER ZANFRETTA,
(Formerly of the Ravels),
The great rope gymnast and stilt performer.
MONS. VELARDE,
The greatest male dancer in the world.
THE SIEGRIST BROTHERS,
The most accomplished gymnasts and pantominest of the age.
MISS EVA BRENT,
The most talented vocalist in the concert business.
SAM. SHARPLEY,
The best and most original Ethiopian delineator in America without any exception.
FATTIE STEWART,
comic vocalist and Ethiopian delineator.
ANDREW LEAVITT,
banjoist and originator of half the Ethiopian burlesques and farces at present performed.
JENNY ALLEN,
danseuse, comedienne and vocalist.
The above names comprise the principal stars in the profession, and by their inimitable and original performances are sure to attract crowded houses. Managers wishing to negotiate can do so by addressing George Lea, at either of the following places:—618 Broadway, New York; Olympic Music Hall, Philadelphia; Baltimore Melodeon, Baltimore; Canterbury Hall, Washington.
N. B.—Managers can secure their own interests and save themselves unnecessary trouble if they will stop corresponding with the above performers, as they can make better arrangements by corresponding with the proprietor, GEORGE LEA, and are a great deal more likely to secure their services than by fooling their time away uselessly with people they can't possibly hire at any price.

WOOD'S THEATRE, CINCINNATI, OHIO.—THIS theatre will close its regular season on the 4th of July, and will open for the next fall and winter on the 15th of September. During the recess it will be newly painted, decorated, upholstered and enlarged; nothing will be wanting to give it a continuance of its justly deserved popularity. Stars of eminence desiring engagements, will please address Geo. Wood, Manager, Cincinnati, Ohio.

NEWS FROM NEW ORLEANS.

Arrival of the Coatzacoalcos with Advices to the 18th of June.

Execution of Four Union Soldiers Convicted of Pillage.

CONFESSION OF ONE OF THE CULPRITS.

Correspondence Between General Butler and the Foreign Consuls Relative to the Seizure of Sugar.

The Returns of the Banks Made to the General Commanding.

Rebel Soldiers Allowed to Return to the City on Taking the Oath of Allegiance,

&c., &c., &c.

The steamship Coatzacoalcos arrived at this port from New Orleans about half-past two o'clock yesterday afternoon. Her dates are to the 18th instant. The newspapers by her contain very little news.

The steamship Mississippi sailed on the 18th instant for Boston, with a large number of passengers and two hundred and seventy-two hogsheads of sugar, &c.

The weather was delightful, with refreshing showers.

Rebel officers and soldiers were allowed to return to the city, on condition of taking the oath of allegiance.

Seven hundred hogsheads of sugar were sold on the 16th and 17th instants at 5⅛c. for fully fair.

Business in other articles was light.

An order from General Shepley, military commandant of New Orleans, permits the return of rebel officers and soldiers to the city, upon condition that they immediately report to the commandant and take the oath no further to bear arms against the United States, nor in any wise furnish information, aid or comfort to the enemies of the Union government, until they are exchanged or released from their parole. And all officers or soldiers who have served in the rebel army are required to register their names and residences at the office of the commandant, in the Custom House, and all not released on parole hitherto will also be required to subscribe to the above mentioned oath.

Our New Orleans Correspondence.

New Orleans, La., June 16, 1862.

Execution of the Four Union Soldiers Convicted of Pillage—Confession of the Culprits—Particulars of the Execution—Sketches of the Lives of the Culprits—Further Arrests for Pillage—General Butler and the Foreign Consuls Again—The "Young Man of the Name of Coppell"—The Banks Making Returns to General Butler—He Refuses to Consider as Valid Any Confiscations by the Rebel Government—A Movement Towards Vicksburg—Hunting Guerillas—Particulars of the Guerilla Attack on Colonel McMillan, of the Twenty-first Indiana Regiment—Guerilla Attacks on the United States Fleet.

Again have we been called upon to witness the enactment of that terrible tragedy, the infliction of the death penalty by hanging. In my letter which went by the Roanoke yesterday I gave a detailed account of the arrest, trial and sentence of five men for personating United States officers, and by means of a forged authority entering and pillaging the house of Mr. Heirshoer, in Toulouse street. To-day four of the unhappy culprits have expiated their heinous offence upon the gallows. Their names were Wm. M. Clary, Stanislaus Roy, Frank Newton and Geo. Wm. Crispin, alias Crage. During the day yesterday Colonel Stafford, Assistant Provost Marshal, labored with the men to obtain a clue to the balance of the money and the other valuables they had stolen from the house in Toulouse street, and succeeded so well as to secure some seven hundred dollars in addition to the four hundred found on Roy's person, besides three gold watches belonging to various parties. This morning I called at the Parish Prison, where the men were confined, and found them, with the exception of Theodore Leib (whose sentence was afterwards commuted, and who evidently felt sure that he should not suffer death), engaged with their spiritual advisers. At the end of an upper corridor there was an altar, such as is used in Catholic churches, and Clary and Roy were deeply engaged in their devotions with Father Duffo, of the Church of the Jesuits, in Baronne street. They had passed a very comfortable night, sleeping most of the time, and were in a quiet, composed frame of mind, awaiting with resignation their ignominious death, though Clary occasionally yielded to a slight emotion, at which Roy would bid him to cheer up. In the meantime Newton and Crispin (who until to-day had called himself Crage) were receiving religious comfort from the lips of Chaplain Chubbuck, of the Thirty-first Massachusetts regiment, and the Rev. Mr. Bradley, of the Moreau street Methodist Episcopal church. Newton was in a very penitent state, and was earnestly striving to make his peace with the Judge before whom he was so soon to appear. He had written a long and very tender letter to his wife, who is living in New Haven. In reading this letter to me, and in conversation, he frequently burst into tears and bewailed the severity of his fate. He had also written the following confession, in which he shows very plainly how strongly he hoped for a reprieve, and how difficult he found it to realize that he was really to be executed:—

Parish Prison, in the Condemned Man's Cell, New Orleans, June 15, 1862.

Oh, God, help me to write a free and full confession, that all who read these lines may take timely warning and shun the ways of vice in any form whatever; and I would draw the attention of young men to the fact that bad company, if mingled in, will surely bring them into trouble. I am under sentence of death, and feel that I cannot meet my Maker in peace unless my heart is renewed and made fit to dwell with purity and holiness. Five years ago I resolved to lead a life of holiness, and was happy in laboring to do my duty to God and man. I lived very happy in the service of Jesus; I felt that the ways of God were pleasantness, and His paths were peace, and for three years I enjoyed the light of God's countenance. But in a fatal hour I yielded to the seductions of a woman, who, by artful means, led me to take my first step in infamy and crime. I left off praying and calling upon the name of the Lord, and gradually I came to like the society of lewd women more than any other pursuit of pleasure, but it was not till nearly one year afterwards that I became openly profane—that is, so as to take the name of the Lord in vain—that name that I once loved to honor and sing unto. Oh, my heart is so far away from Jesus that I fear He has given me up unto my ways. Oh, I have so often promised and so often broken those promises that I fear to call upon that mercy and love which I have trifled with. I know that Jesus says that He will save all that come unto Him, even at the eleventh hour, but, again, I read that it is impossible for those who were once enlightened and have tasted the good works of God, if they should fall away, to renew them again unto repentance, seeing that they crucify to themselves the Son of God afresh, and put him to an open shame; and then, again, I read of the Prodigal Son and the lost sheep and the piece of money, and how much rejoicing there was at the return of the long lost son, and how carefully he carried the lost sheep in his bosom. But, oh! can Jesus save me now? Will He? I am in prison, cut off from society and doomed to die an ignominious death, to satisfy the law I have offended—fallen beneath the notice of my fellow men. But do I deserve to die? I will state just how far I aided or abetted in this never-to-be-forgotten scene in the early part of my history.

On the 5th day of February, 1862, I enlisted as a private soldier in the Thirteenth Connecticut Volunteers, with the purpose of serving my country faithfully and honorably against all its enemies and oppressors whatever, and was proud to be a soldier in the regiment. I loved and respected all the officers, and meant to do my duty. But the strong passion I had for female society was the means of my neglecting my duty at times, and gradually I lost the confidence of my officers; but I did not mean to prove faithless to the cause I had sworn to honor and protect. I will confess that I have done many little things that were not right, and which I deserve to be punished for. But life, the gift of God, is sweet, and I had hopes to return to New Haven to lead a peaceful and honest, quiet life with my young wife, to whom I was married only about four weeks before I left for Ship Island; and to think that I must die here, and such a death. Oh! merciful God, spare me, and help me to do Thy will; turn the heart of thy servant. But Thy will be done. Prepare me to meet my awful doom.

When I arrived in New Orleans I tried very hard to do my duty in the regiment, but sickness prevented me, and I was discharged from duty, and thus I was left to do as I pleased, and allowed to go where I formed the acquaintance of the bad company of this town; and being too easily drawn aside into the paths of vice, I was carried along with the current of the times. In the meantime I met this William Clary, and he stopped and boarded where I did a day or two, and finally he produced some papers, purporting to be genuine, and wanted me to assist him in finding arms which he had been informed were concealed. I consented to go with him; but I speak the solemn truth when I say that, for the first night we went out, I had not the least suspicion but that the pure motive was merely to find arms. Clary was mate on board the Saxton, and she went on the river and left him here and he had nothing to do; so he went and got permission to search for concealed arms. This was the purport of his papers. I went with him, and I soon found out that he had others; for they joined us soon after I started with him, and I may conclude that the party was partly organized before I went with them. We went some distance, and went into a blacksmith shop, where it was reported the owner had been making and repairing arms for the Confederates, and also that he had arms concealed in the shop. Well, we went in and searched around, and found nothing but a dirk knife, which was taken; also some other trinkets. Then it was that my eyes began to open, and I saw that arms were not all that was searched for; but still I did not stop to consider what was right, and went away to another place, where I witnessed that which I knew was not right. We found one pistol and one revolver, which were taken. They were loaded. One of the party took a watch. Then I saw the full drift of the plan, which was to take arms and all else valuable upon which they could lay their hands. This was the first night's adventure, and, although I could not see how it was going to end, I nevertheless met the party next day, when we divided the spoil. I felt that it was an awful thing to do as we did; but I justified myself in this wise: we had taken it from the secessionists, and it was, therefore, partially right. But I now feel that such reasoning was false. I was with the party two nights, when I felt that I must break from them; and on the third day, early in the morning, I left. I didn't wait to hold any meeting with them, but I took the old gentleman's watch with me (Mr. Finn's). I pleaded guilty to this. But I took it to revenge myself upon Clary, who had previously displeased me, having threatened to put an end to me the night before because I said that the oath was not binding before God, and I wished to get out of it, as I was not so hardened as to like such a life. I think I have related all the part I had in it, and I say, before my Maker, that I had nothing more to do with them; that I did not see one of them after I left them; that I knew nothing of the last robbery until I saw it in the papers. I can prove that I was away from my boarding house but three nights; that I was there day and night, with this exception, after I left the hospital. But bear with me: I feel that mercy cries louder than justice. I cannot say that I am even worthy of the slightest notice; but I am only twenty-two years of age, and have a father and mother in New York State, and all my relatives are there. They are all church members and are worthy people; and it will crush my poor mother, who has already seen trouble enough. I have a loving wife, who has already declared that her life would be but a burthen without me if I should get shot; and all her friends would take it to heart. I never did anything there to bring censure upon me but once—that was I stayed two nights in bad female society, but my wife forgave me that, and I promised never to repeat it again. I am sorry to say that I did not keep my word; for I have forgotten my vows two or three times. However, I look to God for forgiveness. Oh! that I could be spared once more. I would, by the grace of God to help me, shun the paths of vice and strive to live to the end that I was born for—to bless mankind and endeavor to do something to redeem my character; and yet, why do I talk of redemption? I am condemned to die. But hope, were it not for thee, my heart would break. Oh! that I may find hope, which is an anchor to the soul, both sure and steadfast. I want to be prepared to die. I want to die in Jesus. I want to feel willing to die, and go to my Maker rejoicing, washed clean in the blood of Him who hung upon the cross for thieves. But may I not ask for mercy from this earthly tribunal? Oh, give me time to prepare to die; and, if possible, spare me to one more trial. I will strive to do good, and not evil, all my days. Oh! hear my cry. And may the will of the Lord be done. I submit myself to the guidance of God's providence. Once more I ask for mercy. Mercy. Mercy.

FRANK NEWTON.

Crispin, alias Crage, was in a rather sullen mood, and insisted upon it that he was about to be murdered. He displayed less fortitude than any of the others, and indeed appeared to suffer keenly the apprehension of his fate. He is an Englishman, and sent for Mr. Geo. Coppell, the person who claims to be her Britannic Majesty's Acting Consul at this port; but Mr. Coppell could not see that he had any right to interfere in the matter. Rather unusual prudence on the part of Mr. Coppell, as he generally needs only the slightest provocation to address General Butler.

Crispin drank an immense quantity of whiskey, which probably saved him from the most complete prostration.

The gallows erected for this occasion was of a similar description to that on which Mumford was hung at the Mint—a simple platform pendant to the wall at the end of the courtyard inside the Parish Prison, and secured by large hinges. From the embrasure over the window, directly back of the scaffold, three beams protruded, each with its portentous rope. On the platform there were placed two old broken chairs without backs. But few spectators were admitted to the jail yard, and they were mostly officers and other gentlemen connected with the division. At the end of the yard opposite the gallows a detail of twenty soldiers, from the Thirty-first Massachusetts regiment, under Captain Rockwell, was drawn up, and acted as a guard. Outside the prison a large crowd of curious gazers jostled each other for a sight at nothing but stone walls and the guard doing duty at the entrance to the building.

The prison is so built that I could not discover any place where anybody outside of the building could obtain even a glimpse of the dead transpiring inside. The prisoners in their cells resorted to the usual contrivances to obtain a view of the repulsive spectacle.

At a little after ten o'clock A. M., Clary and Roy, attended by Father Duffo, Colonel Stafford and the other officers charged with the execution, marched through the corridor to the scaffold, and the culprits, already pinioned and with their white caps on their heads, were seated on the chairs and the nooses placed upon their necks. Both were dressed in white shirts and very light colored linen pants, and both walked firmly to the gallows. Colonel Stafford then read the following order for their execution, and his instructions from Provost Marshal French to execute the order:—

SPECIAL ORDERS—NO. 98.

Headquarters, Department of the Gulf, New Orleans, La., June 13, 1862.

William M. Clary, late second officer of the United States steam transport Saxton, and Stanislaus Roy, of New Orleans, on the night of the 11th of June inst., having forged a pretended authority of the Major General Commanding, being armed, in company with other evil disposed persons, under false names and in a pretended uniform of soldiers of the United States, entered the house of a peaceable citizen, No. 93 Toulouse street, about the hour of eleven o'clock in the night time, and there, in a pretended search for arms and treasonable correspondence, by virtue of such forged authority plundered said house and stole therefrom eighteen hundred and eighty-five dollars in current bank notes, one gold watch and chain, and one bosom pin.

This outrage was reported to the Commanding General at twelve o'clock A. M. on the 12th day of June instant, and by his order Clary and Roy were detected and arrested on the same day, and brought before the Commanding General at one o'clock P. M. of this day, when and where it appeared by uncontrovertible evidence that the facts above stated were true, and all material parts thereof were voluntarily confessed by Clary and Roy.

It further appeared that Clary and Roy had before this occasion visited other houses of peaceable citizens in the nighttime, for like purposes and under like false pretences.

"Brass knuckles," burglars' keys and a portion of the stolen property, and other property stolen from other parties, were found upon the person of Roy and in his lodgings.

Whereupon, after a full hearing of the defence of said Clary and Roy, and due consideration of the evidence, it was ordered by the Commanding General that William M. Clary and Stanislaus Roy, for their offences, be punished by being hanged by the neck until they were dead, and this sentence be executed upon them and each of them, between the hours of eight o'clock A. M. and twelve M., on Monday, the 16th of June inst., at or near the Parish Prison, in the city of New Orleans.

The Provost Marshal will cause said sentence to be executed, and for so doing this order will be his sufficient warrant. By command of

MAJOR GEN. BUTLER, Commanding Department.

R. L. Davis, Captain and A. A. A. G.

Father Duffo then offered an impressive and earnest prayer for the souls that were so soon to render their final account. The men maintained a calm composure throughout the prayer, and at its close each of them, at the request of the priest, repeated the Lord's Prayer, Clary reciting it slowly and with expression, and Roy speaking rapidly and almost in a whisper. Opportunity was then given to them to address the audience. Roy simply said that he hoped all of his old friends and companions, to whom he had always been true, would take warning by him and not follow his example.

Clary spoke more at length, and as follows:—"Before coming to New Orleans I have always led an honorable life, and have never been connected with such a transaction before. I have been led into this by others, and, although I do not wish to implicate another man, still I have related to a gentleman at my left the circumstances by which I was led into this crime, and I depend upon him to tell Col. Stafford, after my death, all that I told him. I have sought to make my peace with God, and feel confident that I am about to enter upon a better life." He then asked Col. Stafford to have the rope more comfortably adjusted on his neck, and took a long, lingering look at the world which was so rapidly fading from his sight.

I was the one to whom he alluded as having received his revelation as to the person who was so greatly to blame for his unlawful conduct in this city. His statement to me was of no consequence at all, and amounted simply to a charge that if he had not been employed by this person in a certain service he should not have fallen into evil company. The implication was very unjust to a man who had no more connection with the robberies than he who gives a glass of wine to a friend has with the delirium tremens that may end the life of him who drinks it. After the prisoners had spoken, the caps were drawn closely over their faces, and at just twenty minutes after ten the ropes sustaining the platform were cut, and the men were launched into eternity. The necks were neither of them broken, although the fall was about four feet, and both victims strangled to death, muscular contraction continuing for nearly ten minutes. At twenty minutes before eleven the bodies were lowered, and Dr. R. H. Smith and Dr. Sanger, brigade surgeons, examined them, and, finding that life was extinct, the remains were placed in two plain pine coffins.

Preparations were then made for the execution of the other prisoners. At half-past eleven they were brought out of their cells, pinioned, and the white caps placed on their heads. Newton's step was firm and his face calm, but almost ghastly in its solemnity. It looked as though Ithuriel's wing was casting its black and sombre shadow over the countenance that in a few short moments would be as still and expressionless as marble.

Crispin made no effort to "die game," but shuffled over the corridor with slow and uncertain steps. His face was the picture of helpless despair, and after he was seated on the scaffold he implored, both in words and by the expression of his countenance, for permission to say something more than he had written in his dying speech.

Colonel Stafford then read the following order, No. 103, and the annexed instructions from Colonel French to Colonel Stafford for the execution of the orders Nos. 98 and 103:—

SPECIAL ORDERS—NO. 103.

Headquarters, Department of the Gulf, New Orleans, June 15, 1862.

Theodore Lieb, of New Orleans; George William Crage, late first officer of the ship City of New York, and Frank Newton, late private of the Thirteenth regiment Connecticut Volunteers, having, upon their own confession and clear proof, after a full hearing, been convicted of being members of an organized gang of thieves, consisting of seven or more, of which William M. Clary and Stanislaus Roy, mentioned in Special Orders, No. 98, and now under sentence of death, were principals, bound together by an oath or obligation, engaged by means of a forged authority and false uniforms, in robbing the houses of divers peaceable citizens of their moneys, watches, jewelry and valuables, under pretence of searching for arms and articles of war, must suffer the proper penalty.

At least eight houses, as appears by their confession, were plundered by three or more of the gang, while others were watching without, at various times, and a large amount of property carried off, a large portion of which has since been recovered.

The heinousness of their offence, heightened by the contempt and disgrace brought upon the uniform, authority and flag of the United States by their fraudulent acts, in making it cover their nefarious practices, renders them peculiarly the subjects of prompt and condign punishment.

It is therefore ordered that George William Crage and Frank Newton (for the offences aforesaid) be hanged by the neck until they and each of them be dead, and that this sentence be executed upon them at or near the Parish Prison, in the city of New Orleans on Monday, the 16th day of June instant, between the hours of six A. M. and twelve M., under the direction of the Provost Marshal; and for so doing this shall be sufficient warrant.

Theodore Lieb, being a youth of eighteen years only, in consideration of his tender years, has his punishment commuted to confinement at hard labor on the fortifications at Ship Island, or the nearest military post, during the pleasure of the President of the United States. By command of

Major General BUTLER,

Commanding Department of the Gulf.

SPECIAL ORDER.

Provost Marshal's Office, June 16, 1862.

Captain S. H. Stafford, Deputy Provost Marshal, is hereby charged with the execution of Special Orders, No. 98 and 103, issued from the headquarters of the Department of the Gulf, for the execution of the parties therein named.

JONAS H. FRENCH, Provost Marshal.

Rev. Mr. Bradley then made a fervent prayer, adapted to the occasion, and was followed by Chaplain Chubbuck, who read a prayer from his prayerbook. The following address from Crispin was then read by a physician of this city, who wrote the speech at Crispin's dictation:—

My Friends—These are my last words. They have condemned me without what I consider a fair and impartial hearing. If I had done any harm, I could die as a man, feeling that justice was satisfied. I have done no harm, personally, to any one, that I know of in my situation, though I have really done harm to myself and family by disregarding good advice and by neglecting my God. Yet I have repented of my sins, and trust in the mercy of our Lord Jesus Christ for salvation hereafter. I am an Englishman by birth, having been in this country only one year, and in the South two weeks. My parents reside in England, and my dear wife and children in Brooklyn, Long Island. I am their only support. By hanging me, they not only murder me, but the rest of my family also. May God, in His infinite justice, have mercy on them for this act of injustice towards me and mine. I have nothing more to say.

After the reading of this speech, Newton, in a quiet, respectful tone, related some little of the experience of his earlier life, expressed his affection for his wife and his hope that he should meet her and all of his friends in that better world which he trusted in Jesus Christ soon to attain. His remarks are embodied in his confession above. The caps were then drawn completely over their faces, and at twenty minutes of twelve the drop fell, and all that was mortal of Newton and Crispin hung dangling like puppets at the end of a cord. The neck of Crispin was broken by the fall, and he died very soon and quite easily; but Newton's breast heaved heavily and for some minutes. The sight of the four culprits, especially Clary and Roy, after they fell, was revolting in the extreme.

In a little less than twenty minutes, the surgeons having pronounced Newton and Crispin dead, the bodies were cut down and laid in two coffins beside their partners in guilt.

The bodies of Clary and Roy were buried in St. Patrick's Cemetery, and the others in Cypress Grove Cemetery No. 2, in which our soldiers who die are interred. The remains were attended to the cemeteries by a guard, and the Rev. Mr. Chubbuck read the prayers over all four of the bodies.

The following brief particulars of the lives of the deceased may not be uninteresting:—

Wm. M. Clary was born in Charlestown, Mass. He was thirty-eight years of age, and leaves a wife and four children in East Boston. His eldest child, a boy, is fourteen years of age. Clary has followed the sea since boyhood, and has at various times sailed as master and mate of vessels, both from American and New Brunswick ports. He had been attached to the Saxton only since her last trip from Boston. He was uneducated, but rather intelligent and capable. He was quite tall and robust, and not ill looking, though his countenance was, in a marked degree, lacking in frankness and honesty. He was an only child, and his parents have been spared by death from the disgrace which his felon's death would have brought upon them. Stanislaus Roy, alias Pat. Murphy, was born in Lower Canada, at a little place thirty miles north of Montreal. He was twenty-six years of age, and had resided in New Orleans for the last nine years, working part of the time at his trade of saddler and sometimes as bartender. His reputation in this city was that of a thief. He was unmarried, and leaves his parents and seven brothers in Canada. In person he was quite short—not more than five feet five—and with a furtive, repulsive expression of countenance.

Frank Newton was a native of Lewis county, New York, where his parents and two brothers reside. He was only twenty-two years old last August. Some three or four years ago he united with the Methodist church, and for some time evidently led an exemplary life; but getting into evil company he became wild and addicted to unlawful practices. He was married when about twenty years of age, but did not live with his wife long. Early last winter, or in the fall, he went to New Haven, where, under the assumed name of Newton (he declined giving his true name), he married again, and, in February, enlisted in the Thirteenth Connecticut regiment. In this connection he conducted himself so badly that a short time previous to the depredations for which he was hung he was dishonorably discharged from the regiment. In person he was nearly six feet tall and very stalwart, with a sallow face, large, peculiar blue eyes, and short, bristling black hair. He was a weaver by trade, and, though illiterate, could converse and write in English that was almost elegant.

Geo. Wm. Crispin, alias Crage, was an Englishman by birth, and had been in this country only a year. He was thirty-three years old and a mariner by profession. He leaves a wife and three children in Brooklyn, N. Y. He was apparently of a surly disposition and not inclined to be communicative. He drank incessantly of whiskey the morning before his execution; but, owing probably to the excitement under which he was laboring, he did not appear to become intoxicated. He was about five feet six or seven in height and of very heavy frame.

Theodore Lieb, whose sentence was commuted, is only eighteen years of age, and of a pleasing exterior. He is a native of New York State, but has resided here a number of years. When Colonel Stafford read to him the General's order commuting his sentence, he received it with stolid indifference. His youth and appearance excited a very natural interest and sympathy; but I am inclined to think that he was as guilty as any of the party.

A sixth member of the gang was arrested last night, and is now confined in the Parish Prison. His name is Thomas Minnet; but as yet there has been no evidence of his having been deep in complicity with the others.

A number of others have also been arrested for pursuing the same operations as the men who were hung. They will be held for future developments.

The correspondence between General Butler and some of the foreign consuls, in relation to the General's seizure and detention of 3,205 hogsheads of sugar, which I mentioned in my last letter, I give in full below. Nearly all the consuls here have been engaged during the war in purchasing sugar and cotton and running the blockade, and in the case of two or three of them they have actually recruited men and led them in the rebel army, or have urged their countrymen to join the rebel service, in direct opposition to the laws of nations. The General has conceived anything but an exalted opinion of the consuls at this port; and says that a consulate in New Orleans consists of "keeping a liquor shop and running the blockade." I am confident that if he should catch any of them in a flagrant act of treason he would hang them as high and as summarily as he hung those men yesterday. His utter indifference to "the young man of the name of Coppell," who claims to be Acting British Consul, is the most refreshing thing I have experienced in this hot climate. The correspondence is as follows, and, on the part of General Butler at least, is a most decided explanation of the circumstances in the case:—

LETTER OF THE CONSULS.

New Orleans, June 11, 1862.

Sir—It has been represented to the undersigned by Mr. Covas, of the commercial firm of Covas & Negroponte, carrying on business in this city, that certain sugars bought by that firm, conjointly with Messrs. Ralli, Benachi & Co., also carrying on business here, are not allowed to be sold or taken from the place in which said sugars are stored without further orders from you.

We beg here to state that Mr. Covas represents to the undersigned that the sugars in question, 3,205 hogsheads, have been bought for and are the property of British, French and Greek subjects, and with which fact you are already acquainted.

The purchases of these sugars were effected at various times, ranging from January to March last, paid for at the time of purchase, in the usual manner in which such business is carried on here by foreign commercial houses when purchasing for account of distant parties—i. e., by the proceeds of bills of exchange, drawn by the purchaser here upon the *bona fide* owner of the produce.

These transactions were strictly mercantile, and, feeling assured by the proclamation issued by you under date of May 1—had they any fears before—that this the property of foreigners was safe, and would be accorded that protection, as stated in the proclamation, which had been granted heretofore to such property under the United States laws, the purchasers of these sugars were anxious to ship them at a time when such other shipments were being made, but, by your order, as stated above, were prevented, thereby entailing upon the foreign owners great loss. But as the undersigned are disposed to waive all past proceedings, they beg that the order not permitting the removal of the produce in question be rescinded, and that the sugars be at the disposal of the purchasers, to do with them as they may see fit; or that the undersigned, if compatible, in consideration of the interests concerned, be placed in possession of the facts which caused such order to be issued, the enforcing and existence of which materially retard and stops the legitimate business of our countrymen. We beg to remain, sir, your obedient servants,

GEORGE COPPELL, H. B. M.'s Acting Consul.

CH. MEJAN, French Consul.

M. W. BENACHI, Greek Consul.

To Major General Benj. F. Butler, Commanding Department of the Gulf, New Orleans, La.

GENERAL BUTLER'S REPLY.

Headquarters, Department of the Gulf, New Orleans, June 12, 1862.

Gentlemen—In the matter of the sugars in possession of Mr. Covas, who is the only party known to the United States authorities, I have examined with care the statement you have sent me. I had information, the sources of which you will not expect me to disclose, that Mr. Covas had been engaged in buying Confederate notes, giving for them sterling exchange, thus transferring abroad the credit of the States in the rebellion, and enabling these bills of credit to be converted into bullion to be used there, as it has been, for the purpose of purchasing arms and munitions of war. That Mr. Covas was one of and the agent of an association or company of Greek merchants residing here, in London and in Havana, who had set apart a large fund for this enterprise. That these Confederate notes, so purchased by Mr. Covas, had been used in the purchase of sugars and cotton, of which the sugars in question, in value almost $200,000, are a part.

I directed Mr. Covas to hold these sugars until this matter could be investigated.

I am satisfied of the substantial truth of this information. Mr. Covas' own books will show the important facts that he sold sterling exchange for Confederate Treasury notes, and then bought these sugars with the notes.

Now this is claimed to be "strictly mercantile."

It will not be denied that the sugars were intended for a foreign market.

But the government of the United States had said that within the ports of New Orleans there should be no "commercially mercantile" transactions.

It would not be contended for a moment that the exchanging of specie for Confederate Treasury notes and sending the specie to Europe, to enable the rebels to buy arms and munitions of war there, were not a breach of the blockade, as well as a violation of the neutrality laws and the proclamation of their Majesties the Queen of Great Britain and the Emperor of France. What distinguishes the two cases, save that drawing the sterling bills is a more safe and convenient way of eluding the laws than sending bullion to specie, and thus assisting the rebellion in the point of its utmost need?

It will be claimed, that to assist the rebellion was not the motive.

Granted "*arguendi gratia*."

It was done from the desire of gain, as doubtless all the violations of neutrality have been done by aliens during this war—a motive which is not sanctifying to acts by a foreigner, which, if done by a subject, would be treason or a high misdemeanor.

My proclamation of May 1 assured respect to all persons and property that were respectable. It was not an amnesty to murderers, thieves and criminals of deeper dye or less heinousness, nor a mantle to cover the property of those aiders of the rebellion, whether citizens or aliens, whom I might find here. If numbers of the foreign residents here have been engaged in aiding the rebellion, either directly or indirectly, from a spirit of gain, and they now find themselves objects of watchful supervision by the authorities of the United States, they will console themselves with the reflection that they are only getting the "bitter with the sweet." Nay, more, if honest and quiet foreign citizens find themselves the objects of suspicion to, and even their honest acts subjects of, investigation by the authorities of the United States, to their inconvenience, they will, upon reflection, blame only the over rapacious and greedy of their own fellow citizens, who have, by their aid to rebellion, brought distrust and suspicion over all. Wishing to treat you, gentlemen, with every respect, I have set forth at length some of the reasons which have prompted my action. There is one phrase in your letter which I do not understand, and cannot permit to pass without calling attention to it. You say "the undersigned are disposed to waive all past proceedings," &c.

What "proceedings" have you, or either of you, to "waive" if you do feel disposed so to do? What right have you in the matter? What authority is vested in you by the laws of nations or of this country which gives you the power to use such language to the representative of the United States, in a quasi official communication?

Commercial agents merely of a subordinate class, consuls have no power to waive or condone any proceedings, past or present, of the government under whose protection they are permitted to reside, so long as they behave well. If I have committed any wrong to Mr. Covas, you have no power to "waive" or pardon the penalty, or prevent his having redress. If he has committed any wrong to the United States, you have still less power to shield him from punishment.

I take leave to suggest, as a possible explanation of this sentence, that you have been so long dealing with a rebel confederation, which has been supplicating you to make such representations to the governments whose subjects you are as would induce your sovereigns to aid it in its traitorous designs, that you have become rusty in the language proper to be used in representing the claims of your fellow citizens to the consideration of a great and powerful government, entitled to equal respect with your own.

In order to prevent all misconception, and that for the future you gentlemen may know exactly the position upon which I act in regard to foreigners resident here, permit me to explain to you that I think a foreigner resident here has not one right more than an American citizen, but at least one right less—i. e., that of meddling or interfering, by discussion, vote or otherwise, with the affairs of the government.

I have the honor to subscribe myself your obedient servant,

B. F. BUTLER, Major General Commanding.

Messrs. George Coppell, claiming to be H. B. M. Acting Consul; A. Mejan, French Consul; M. W. Benachi, Greek Consul.

Besides the above, the General has another nice little brush with the consuls on his hands, and, as usual, he comes out "first best." The trouble this time is about the order requiring all persons who expect any rights or privileges beyond protection against violence to their persons to take the oath of allegiance to the United States government. The following correspondence explains itself thoroughly:—

LETTER OF THE CONSULS.

New Orleans, June —, 1862.

To Major General B. F. Butler, Commanding Department of the Gulf:—

General—The undersigned, foreign consuls, accredited to the United States, have the honor to represent that General Orders, No. 41, under date of 10th inst., contains certain clauses against which they deem it their duty to protest, not only in order to comply with their obligations as representatives of their respective governments, now at peace and in friendly relations with the United States, but also to protect, by all possible means, such of their fellow citizens as may be morally or materially injured by the execution of an order which they consider as contrary unto to that justice which they have a right to expect at the hands of the government of the United States, and to the laws of nations.

The "Order" contains two oaths: one, applicable both to the native born and to such foreigners as have not claimed and received a protection from their government, &c.; the second applicable, it would seem, to such foreigners as may have claimed and received the above protection. thus, unnaturalized foreigners are divided into two categories, a distinction which the undersigned cannot admit.

The "Order" says that the required "oath will not be, as it has never been, forced upon any;" that "it is too sacred an obligation, too exalted in its tenure, and brings with it too many benefits and privileges, to be profaned by unwilling lip service;" that "all persons shall be deemed to have been citizens of the United States who shall have been resident therein for the space of five years and upwards, and, if foreign born, shall not have claimed and received a protection of their government, duly signed and registered by the proper officer, more than sixty days previous to the publication of this order."

Whence it follows that foreigners are placed on the same footing with the native born and naturalized citizens, and in the alternative either of being deprived of their means of existence or forced implicitly to take the required oath if they wish to ask and do receive "any favor, protection, privilege, passport, or to have money paid them, property or other valuable thing whatever delivered to them, or any benefit of the power of the United States extended to them, except protection from personal violence."

Now, of course, when a foreigner does not wish to submit to the laws of the country of which he is a resident, he is invariably and everywhere at liberty to leave that country. But here he does not even enjoy that privilege; for to leave he must procure a passport, to obtain which he must take an oath that he is unwilling to take; and yet that oath "is so sacred and so exalted in its tenure that it must not be profaned by unwilling lip service."

It is true that the "Order" excepts those foreigners who claimed and received the protection of their government more than sixty days previous to its publication; but this exception is merely nominal, because the very great majority of foreigners never had any cause hitherto, in this country, to ask, and therefore to receive, "a protection of their government." Besides, this exception implies an interference with the interior administration of foreign governments—an act contrary to the laws of nations. Whether the foreign residents have or have not complied with the laws and edicts of their own governments is a matter between them and their consuls, and the undersigned deny the right of any foreign Power to meddle with, and still less to enforce, the laws of their respective countries, as far as their fellow citizens are concerned. When a consul extends the high protection of his government to such of his countrymen as are neither naturalized nor charged with any breach of the laws of the country in which they reside, he is to be supported by a friendly government; for it is a law in all civilized countries that if foreigners must submit to the laws of the country in which they reside, they, and *a fortiori* their consuls, must, in exchange of that respect for those laws, receive due protection, that protection, in fact, which the foreigners have invariably enjoyed in this country up to the present time. Now, foreigners are deprived of that protection unless they become citizens of the United States; and this is done without a warning and in opposition to the laws of the United States concerning the mode in which foreigners may become citizens of this country. The undersigned must remark that a just law can have no retroactive action, and can be enforced only from the day of its promulgation, while the order requires that acts should have been done, the necessity of which was unforeseen, especially in this country.

The required oath is contrary not only to the rights, duty and dignity of foreigners, who are all "free born," but also to the dignity of the government of the United States, and even to the spirit of the order itself.

1. Because it virtually forces a certain class of foreigners, in order to save their property, to swear "true faith and allegiance" to the United States, and thereby to "renounce and abjure" that true faith and allegiance which they owe to their own country only, while naturalization is and can be but an act of free will; and because it is disgraceful for any "free man" to do, through motives of material interest, those moral acts which are repugnant to his conscience.

If the order merely required the English oath of "allegiance," it might be argued, according to the definition given by Blackstone (I, p. 370), that said oath signifies only the submission of foreigners to the police laws of the country in which they reside; but the oath, as worded in the "order," is a virtual act of naturalization. A citizen of the United States might take the oath, although act 6 of the federal constitution and the act of Congress of June 1, 1789, do not require as much. But no consideration can compel a foreigner to take such an oath.

2. Because, if according to the order the "highest title known was really that of an American citizen," it would be the very reason why it should be sought after and not imposed upon the unwilling, whether openly or impliedly.

3. Because, while the order advocates the "neutrality imposed upon foreigners by their sovereigns," it virtually tends to violate that neutrality, not by forcing them openly to take up arms and bravely shed their blood in defence even of a cause that is not their own, but by enjoining upon them, if they wish to redeem their property, to descend to the level of spies and denunciators for the benefit of the United States.

The undersigned will close by remarking that their countrymen, since the beginning of this war, have been neutral. As such they cannot be considered and treated as a conquered population. The conquered may be submitted to exceptional laws; but neutral foreigners have a right to be treated as they have always been by the government of the United States.

We have the honor to be, General, your most obedient servants,

JUAN CALLEJON, Consul de Espana.

CH. MEJAN, French Consul.

JOS. DEYNOODT, Consul of Belgium.

M. W. BENACHI, Greek Consul.

JOSEPH LANATA, Consul of Italy.

B. TERYAGHI, Vice Consul.

AD. PIAGET, Swiss Consul.

GENERAL BUTLER'S REPLY.

Headquarters, Department of the Gulf, New Orleans, La., June 16, 1862.

Gentlemen—Your protest against General Orders, No. 41, has been received.

It appears more like a labored argument, in which the imagination has been drawn on for the facts to support it. Were it not that some of the idiomatic expressions of the document show that it was composed by some one born in the English tongue, I should have supposed that many of the misconceptions of the purport of the order, which appear in the protest, arose from an imperfect acquaintance with the peculiarities of our language.

As it is, I am obliged to believe that the faithlessness of the Englishman who translated the order to you, and wrote the protest, will account for the misapprehensions under which you labor in regard to its terms.

The order prescribes—

1. A form of oath, to be taken by those who claim to be citizens of the United States, and these only, who desire to hold office, civil or military, under the laws of the United States, or who desire some act to be done in their favor by the officers of the United States in this department, other than protection from personal violence, which is afforded to all.

With that oath, of course, the alien has nothing to do.

But there is a large class of foreign born persons here, who, by their acts, have lost their nationalities.

Familiar examples of that class are those subjects of France (Français), who, in contravention of the "Code Civile," have, without authorization by the Emperor, joined themselves to (the) a military organization of a foreign State (*s'affilieraient à une corporation militaire étrangère*), or received military commissions (*fonctions publiques, conférés par un gouvernement étranger*) from the Governor thereof, or who have left France without intention of returning (*sans esprit de retour*), or, as in the case of the Greek Consul, have taken the office of opener and examiner of letters in the Post Office of the Confederate States, or the Prussian Consul, who is still leading a recruited body of his countrymen in the rebel army.

As many of such aliens had been naturalized, and many of the bad men among them had concealed the fact of their naturalization, it became necessary, in order to meet the case of these bad men, to prescribe some rule by which those foreign born who might not be entitled to the protection of their several governments, or had heretofore become naturalized citizens of the United States, might be distinguished from those foreigners who were still to be treated as neutrals.

This rule must be a comprehensive one and one easily to be understood, because it was for the guidance of subordinate officers, who should be called upon to administer the proper oath.

Therefore, it was provided that all who had resided here five years—a length of time which would seem to be sufficient evidence that they had not the intention of returning (*esprit de retour*), and who should not have, at this time, claimed certain—beside naturalization, called, commonly a "protection" of their government, should, for this purpose, be deemed *prima facie* of course, American citizens, and, if they desired any favor or protection of the government, save from violence, take the oath of allegiance. But it is complained that the order further provides that they must have received that "protection" sixty days previous to the date of the order, so as to have the "protection" avail them.

The reason of this limitation was that, as some of the consuls had gone into the rebel army, and some of the consuls had been aiding the rebellion here, and as "protections" had been given by some of the consuls to those who were not entitled to them, for the purpose of enabling the holders to evade the blockade, it was necessary to make some limitations to secure good faith.

Indeed, gentlemen, you will remember that all rules and regulations are made to restrain bad men, and not the good.

For instance, if I allowed the "protections" given now to avail for this purpose, that Prussian Consul might give them to the whole of his militia company that live to get back; and they might come, claiming to be neutrals, as did that British Guard who sent their arms and equipments to Beauregard.

The naturalization laws of the United States were in abeyance for want of United States courts here. These provisions permitted all foreigners who had resided here five years and not claimed the protection of their government, who felt disposed to avail themselves of them, and thus become entitled to the high privileges of an American citizen, which so many foreigners value so greatly that they leave their own prosperous, peaceful and happy countries to come and live here, even although allowed to enjoy these privileges in a limited degree only. So greatly do they compliment us upon our laws that they prefer to, and insist upon, stopping here, even at the risk of being exposed to the chances of our intestine war, which chances they seem willing to take, in preference to living in peace at home under laws enacted by their own sovereigns. But it is said that, unless foreigners take the oath of allegiance, they will not be allowed a "passport."

This is an entire mistake, and probably comes from confounding a "pass" through my lines, which I grant or withhold for military reasons, with a "passport," which must be given a foreigner by his own government.

The order refuses all "passports" to American citizens who do not take the oath of allegiance; but it nowhere meddles with the "passports" of foreigners, with which I have nothing to do.

There is nothing compulsory about this order.

If a foreigner desires the privileges which the military government of this department accords to American citizens, let him take the oath of allegiance; but that does not naturalize him. If he does not wish to do so, but chooses to be an honest neutral, then let him not take the oath of allegiance, but the other oath set forth in the order.

If he chooses to do neither, but simply to remain here with protection from personal violence, a privilege he has not enjoyed in this city for many years until now, let him be quiet, live on, keep away from his consul, and be happy. For honest alien neutrals another oath was provided, which, in my judgment, contains nothing but what an honest and honorable neutral will do and maintain, and, of course, only that which he will promise to do.

But it is said that this oath compels every "foreigner to descend to the level of spies and denunciators for the benefit of the United States."

There is no possible just construction of language which will give any such interpretation to the order. This mistake arises from a misconception of the meaning of the word "conceal," so false, so gross, so unjust and illiterate, that in the Englishman who penned the protest sent to me it must have been intentional, but an error into which those not born and reared in the idioms of our language might easily have fallen.

The oath requires him who takes it not to "conceal" any wrong that has been, or is about to be done, in aid or comfort of the enemies of the United States.

It has been read and translated to you as if it required you to reveal all such acts. "Conceal" is a verb active in our language; "concealment" is an act done, not a thing suffered by the "concealer."

Let me illustrate this difference of meaning:—

If I am passing about and see a thief picking the pocket of my neighbor, and I say nothing about it unless called upon by a proper tribunal, that is not "concealment" of the theft; but if I throw my cloak over the thief, to screen him from the police officer while he does it, I then "conceal" the theft. Again, if I know that my neighbor is about to join the rebel army, and I go about my usual business, I do not "conceal" the fact; but if, upon being inquired of by the proper authority as to where my neighbor is about to go, I say that he is going to sea, I then "conceal" his acts and intentions.

Now, if any citizen or foreigner means to "conceal" rebellious or traitorous acts against the United States, in the sense above given, it will be much more for his personal comfort that he gets out of this department at once.

Indeed, gentlemen, if any subject of a foreign State does not like our laws, or the administration of them, he has an immediate, effectual and appropriate remedy in his own hands, alike pleasant to him and to us; and that is, not to annoy his consul with complaints of those laws or the administration of them, or his consul wearying the authorities with verbose protests, but simply to go home—"stay not on the order of his going, but go at once." Such a person came here without our invitation; he will be parted with without our regrets.

But he must not have committed crimes against our laws, and then expect to be allowed to go home to escape the punishment of those crimes.

I must beg, gentlemen, that no more argumentative protests against my orders be sent to me by you as a body. If any consul has anything to offer for my consideration, he will easily learn the proper mode of presenting it. It is no part of your duties or your rights.

I have, gentlemen, the honor to be your obedient servant,

BENJ. F. BUTLER, Major General Commanding.

Messrs. Ch. Mejan, French Consul; Juan Callejon, Consul de Espana; Jos. Deynoodt, Consul of Belgium; M. W. Benachi, Greek Consul; Joseph Lanata, Consul of Italy; B. Teryaghi, Vice Consul; Ad. Piaget, Swiss Consul.

The banks of New Orleans are now making returns to the General's order in regard to their condition. In the exhibit of the Citizens' Bank there appears an amount of $434,911 83 which is credited to the Confederate States government and its receivers. Of this amount $219,090 04 is in Confederate notes, which the rebel government compelled the bank to take as an equivalent for that amount of specie borrowed. The bank claimed that this was a special deposit, and wished to return the amount in the same notes; but the General held that as the bank had received the notes as money, and gave them that character by passing them over the counter, he could not receive them, but should insist on their retaining them, with an equivalent amount in bullion, until the action of the government, before whom he should lay the matter, could be known. In regard to the balance, $215,820 80, he held that as this amount had been received voluntarily, he should expect the bank to pay him the sum in gold, silver or United States Treasury notes. A small tin box of unknown value as to its contents, deposited in the bank by Confederate officers, the General ordered to be turned over to him as it is. Besides these sums and the tin box, the bank had a large amount of money belonging to Kentucky banks, which came into its possession in the regular course of business. This money, by order of the confederacy, had been confiscated or sequestrated. The General could not recognize any act of confiscation or sequestration by the confederacy, and, therefore, directed that the accounts of the Kentucky banks be made up and the returns made just as if no such acts had transpired.

To all the above requirements of Gen. Butler the Citizens' Bank yielded a becoming obedience.

The returns of the other banks will soon be in, and the General intends to have all moneys due to Northern creditors placed to his credit as specie, and he will hold it in trust for the owners.

From Baton Rouge we learn that the troops have commenced moving toward Vicksburg.

General Williams is taking active steps toward putting a stop to the guerilla practice. A few days since the Thirtieth Massachusetts regiment, under Colonel Dudley, marched back into the country for twenty-three consecutive hours, hoping to secure some of the assassins. They succeeded in capturing two—a Mr. Cassell and the overseer of his father's plantation. They, with the old man Cassell, had run off and left their place; but, fearing that their property would be destroyed, the son and the overseer returned to the plantation, packed up the furniture in mule teams, and were just about to drive off with their valuables when the regiment arrived. The house was immediately surrounded, the two men made prisoners, the teams headed toward Baton Rouge, the negroes and stock all driven off, and the buildings and fences levelled to the ground. Two other plantations belonging to guerillas were served in the same manner. One of the guerillas was a Mr. Penny; the name of the third one I could not learn.

In mentioning the shooting of Colonel McMillan, of the Twenty-first Indiana regiment, in my last letter, I had not sufficient information to give the particulars of the case. I have since learned them, and they are as follows:—The Colonel, with his command, had surrounded a house for the purpose of seizing the property, when the proprietor, an old man, and his son fired with their fowling pieces, discharging three buckshot into the left arm of Colonel McMillan and one in his side. The wound made the Colonel furious, and, drawing his pistol, he shot the young man right through the forehead, between the eyes, killing him instantly. The old man was arrested. Colonel McMillan is not dangerously wounded; but it was necessary to probe so deep for the ball in his side that he is so enfeebled that he will be obliged to go home on a furlough.

This guerilla warfare is practised on our fleet as well as on the army. As the war vessels were proceeding up the river to Vicksburg they were fired upon by field batteries and several men wounded. The rebels erect their earthworks along the bank of the river, and then, with mounted artillery, conceal themselves behind one of the works and fire at the fleet, and then rush off to another redoubt before our guns can be brought to bear on them. The points selected for these attacks are in narrow bends of the river, where the ships are necessarily near the land.

New Orleans, June 18, 1862.

Departure of the Steamers Mississippi and Coatzacoalcos—Operations of the New Orleans Post Office—Custom House, Mint and Sanitary Commission—Condition of Lieut. DeKay—General Butler's Generosity to the Sisters of Mercy—Thousands of Citizens Taking the Oath of Allegiance—Military Commission Regarding the Status of the Specie Seized at the Office of the Netherlands Consul—Convalescence of Provost Marshal French, &c., &c.

The United States army transport steamer Mississippi, Captain Sampson, leaves this morning for Boston. She carries a very large number of passengers. The Mississippi is closely identified with the history of the Butler expedition. General Butler made the trip from Fortress Monroe to Ship Island on her. He went in her from Ship Island round into the Mississippi river, and on the 1st day of May he arrived in her before the city of New Orleans, and from her decks the first regiment of United States troops landed in the Crescent City. Being entirely new, she has never been engaged in any other service.

The navy transport steamer Coatzacoalcos also leaves this morning, bound for New York, with the mail for that port. She carries but few passengers. The Mississippi takes the mail for Boston. Speaking of the mail reminds me of the different departments of the United States service. In the Post Office, Major Scott, the mail agent sent here from Washington, is making his long experience in that department very valuable in perfecting the arrangements of our Post Office. William Caldwell, Esq., who was Assistant Postmaster of New York under Isaac V. Fowler, has been offered the same position in the office here, but could not be induced to remain away from New York, to which city he returns in the Coatzacoalcos.

At the Custom House Geo. S. Denison, Esq., the Collector; Mr. Gray, Deputy Collector, and their corps of assistants, are rapidly organizing this important department, and Dr. Bonzano, the Superintendent of the Mint, has fully assumed his duties at that institution.

Among the passengers by the Mississippi are Dr. Geo. A. Blake, Agent of the United States Sanitary Commission; Dr. A. P. Hooker, of the Twenty-sixth Massachusetts regiment; Mr. E. G. Brooks, of the United States Quartermaster's Department, and Mr. O. K. Grant, formerly of the Commissary Department. Dr. Blake is obliged to visit Washington on business with the Sanitary Commission, and will return here as early as possible. The commission have been especially fortunate in its selection of the Doctor for this department. He has gained the confidence of the General Commanding in a peculiar degree, and, by his kindness and ever ready willingness to relieve the distress of the sick soldier or to volunteer his professional services when needed, he has greatly endeared himself to all in the division and reflected credit upon the noble charity which he represents. His return to our midst will be looked for most anxiously.

Dr. Hooker is obliged to return home on account of illness. He went home from Ship Island in February, so sick that little hope was entertained that he would ever return to his regiment; but, getting better in the North, he came back here, only however to be again attacked by his disease, which compels him to give up all hope of serving in this part of the country.

Mr. Brooks goes to Boston to report to Captain Paul R. George. He has labored very efficiently in his department ever since his arrival at Ship Island, nearly three months since.

The numerous friends of Lieut. Geo. C. DeKay will be interested to learn of his condition. I regret that I cannot speak encouragingly of his case. He remains very much as he was just after he was shot; suffers but little pain, but grows perceptibly weaker. The surgeons, however, do not despair of his ultimate recovery, though his case is extremely critical. If the earnest solicitude of his many warm friends here could avail anything, he would soon be restored to his accustomed robust health and buoyant spirits.

A little incident of General Butler's generosity (as impulsive and positive as the rest of his characteristics) occurred yesterday morning, which deserves mention, though I doubt if he will fancy seeing it in print. A Sister of Mercy from the Orphans' Home called to tell the General that all the money she had for the institution was in Confederate notes, which are utterly worthless here. He gave her five hundred dollars from his private purse and an order on the commissary for a large quantity of assorted stores, directing the bill to be sent to him, and then sent the lady to President Lenogre, of the Citizens' Bank, with a request that he would dispose of the Confederate notes to the best possible advantage. This is only one of a great many instances of his benevolence. Indeed he is a most Quixotic in his championship of the poor and distressed.

Thousands of the citizens of New Orleans are availing themselves of the opportunity to take the oath of allegiance to the United States government, and Lieutenant Weitzel is kept almost constantly busy in paroling men who have been in the army or militia of the bogus confederacy.

A commission, consisting of General Shepley, Dr. Mercer, President of the Bank of Louisiana, and Thos. J. Durant, Esq., with Captain Haggerty, of the division staff, as Recorder, has been sitting for several nights to examine evidence and decide whether the specie seized at the banking house of Saml. Smith & Co., on the same day of the seizure at the Consulate of the Netherlands, belonged to the Confederate treasury or was of the character of private deposits. The case was closed on Monday night; but, as Capt. Haggerty has not yet been able to make his report, the decision cannot at this time be made public.

I am gratified to be able to announce that Colonel J. H. French, our popular and efficient Provost Marshal, is so far recovered from his recent illness as to be able to spend several hours in his office every day.

Newspaper Accounts.

THE LATEST FINANCIAL AND COMMERCIAL REPORTS.

[From the New Orleans Bulletin, June 18.]

FINANCIAL.

Nothing whatever has transpired in financial circles since our last that calls for special notice, and the money market still wears an exceedingly languid and apathetic appearance. General Butler's decision in the case of Durand vs. the Bank of Louisiana has given considerable satisfaction to a large number of depositors, who are entitled to claim under it current funds in full payment of their respective deposits of Confederate notes. But we learn that many of the regular patrons of this and other banks have resolved not to withdraw their balances, well knowing that any over issue by the banks beyond the circulation authorized by the constitution and the laws of the State would inevitably lead not only to a depreciation of their bills, but also to irreparable loss on the part of the stockholders. The aggregate net deposits of all the banks of the city at the date of suspension, September 16, 1861, was $14,800,000, which, according to their last official returns of April 19, 1862, to the Board of Currency, had been increased by deposits of Confederate notes to $23,700,000, and their total circulation was, on the 16th of September, 1861, $4,452,000, and on the 19th of April, 1862, $8,565,000, to meet which they held a nominal amount of $11,000,000 in specie, most of which is now beyond their reach, and some $18,500,000 of paper, representing loans, discounts and exchange, the two former being mostly constituted of factors' acceptances, or planters' drafts, which are now of very questionable value, and the latter amounting to only $2,400,000, being principally sterling and francs. Transactions in both commercial and mortgage securities are still wholly suspended, and there have been no further operations reported in either stocks or bonds since the date of our last review, but a trifling movement has progressed daily in specie and uncurrent funds at previous figures, and we have been advised of some nominal sales of English and French bills at 30 a 35 per cent premium for the former, and 4f. 10 a 4f. per dollar for the latter, in bank and city currency.

COMMERCIAL.

We have again to notice a fair demand for sugar, at prices showing a further improvement on the advanced quotations of last week, the sales comprising 750 hhds., on Saturday, including 300 from the Levee at 4½c. a 4¾c. for fair to fully fair, and 450 in several lots from store at 3½c. for inferior, 4¾c. a 5c. for fair to fully fair, and 5¼c. for fully fair to prime; 400 hhds. on Monday, mostly in store, to be rolled, at 5¼c. for fully fair, and 350 hhds. yesterday, including inferior, at 3½c.; 250 in store, to be rolled, on the basis of 5½c. for fully fair, and 25 choice at 6¼c.; this makes a total for the three days of 1,500 hhds. Fair to fully fair may be quoted at 4½c. a 5¼c. and prime to choice at 5½c. a 6¼c. Molasses continues neglected, and the only sales reported during the past three days are 175 bbls. fermenting on Saturday at 17½c., 140 half barrels at 21c., and 100 at 21½c. In tobacco we learn that there have been further sales, this week or last week, to the extent of about 800 hhds., making the entire amount which has recently changed hands 1,800 hhds. The particulars of these transactions have not transpired, but they are understood to have been for the French government. Western produce continues to look down, but the only sales reported are retail lots at $21 for Nashville extra flour, $1 50 a $1 75 per bushel for corn, 16c. for lard; and for bacon, 20c. for sugar cured hams and 18c. for clear sides. Salt is retailing at $4 50 a $5 for Liverpool coarse, $7 for fine, and $2 50 a $3 per sack of two bushels for Turks Island. The receipts include 573 hhds. sugar, 268 bbls. molasses, 147 do. rum and 3,000 sacks corn. Exported since Friday:—328 bales cotton to New York; 3,615 hhds. sugar, of which 16 to Key West, 407 to Philadelphia, 272 to Boston and 2,860 to New York; 10 hhds. and 1,203 bbls. molasses, mostly to New York; 28 bales moss and 651 hides.

SANITARY CONDITION OF THE CITY.

The report of the New Orleans Board of Health for the week ending June 15, shows a total number of 129 deaths, among which there is not a single case of yellow fever, all the rebel reports to the contrary being point blank lies. Only twelve cases of fever of any description are reported, viz:—

Typhoid fever	3
Nervous fever	1
Pernicious fever	2
Continued fever	6

From the accounts contained in the New Orleans papers, as well as in the letters of our correspondents, the health of the Union forces composing the Department of the Gulf is most excellent.

The Arabia at Boston.

Boston, June 25, 1862.

The Arabia arrived at three o'clock P. M. Her mails go by the night train, due at New York at six A. M. tomorrow.

MISCELLANEOUS.

AN IMPORTANT WORK ON PHYSIOLOGY, &C.—A guide for the married or those contemplating it. Dr. LARMONT'S Paris, London and New York Medical Adviser and Marriage Guide, fiftieth edition, revealing the facts obtained by anatomy and experiments in the French and English hospitals, and private practice, including a treatise upon the diseases and weaknesses afflicting the human family from ignorance of their causes, indiscretion, &c. Sent free for $1, by E. WARNER, No. 1 Vesey street, Astor House, or ROSS & TOUSEY, 121 Nassau street, New York. The Doctor's offices are at 647 Broadway, up stairs. Hours for treatment 9 A. M. to 5 P. M.

"We concur with other papers in recommending Dr. Larmont and his work."—Courrier des Etats Unis, Dispatch, Staats Zeitung, Atlas, Medical Review, &c.

ALLEVIATOR.—DR. BRIGGS' NEWLY INVENTED Corn and Bunion Alleviator cures corns, bunions, frosted and blistered feet, &c. 25 cents, 50 cents and $1 per box. Sent by mail on receipt of price and six cents. Sold by druggists. Dr. J. BRIGGS, proprietor and practical chiropodist, 212 Broadway, New York.

BRANDRETH'S PILLS PURIFY THE BLOOD,

And cure indigestion, dyspepsia, heat and acidities of the stomach, and all irregularity of the bowels, whether confined or relaxed; giddiness of the head, periodical pain of the head, or from a foul stomach. Their occasional use prevents sickness and often saves life.

GET NEW STYLE.

Sold at 25 cents per box, with full directions, at No. 294 Canal street, principal office, and No. 4 Union square, New York.

BUSINESS CARDS, 75 CENTS 1,000; CIRCULARS, 38 cents; Labels, 50 cents; Billheads, first class, $6 ream. Newspapers, Books, Pamphlets, Posters, Catalogues, Programmes—everything printed equally cheap. Price list of all kinds of printing free. DAWLEY'S new printing establishment, corner of Reade and Centre streets.

RHEUMATISM.

THOSE AFFLICTED READ THIS.

New York, October, 1861.

I hereby certify that I was effectually cured of rheumatism, in its most acute form, by wearing METTAM'S Metallic Soles, which I consider an invention of incalculable benefit to those afflicted with complaints of a rheumatic nature; and I gratefully recommend it as a safe and certain remedy for invalids suffering from such complaints.

Captain ANTHONY H. HAGGERTY,

Ocean House, Long Branch, N. J.

To Mettam & Co., 429 Broadway.

SMITH & BROTHER'S

NEW YORK

PALE

XXX

ALE

In whole, half and quarter casks, brewed from the choicest BARLEY MALT AND HOPS.

Brewery 18th street, between Seventh and Eighth avenues, NEW YORK.

TOO LATE FOR CLASSIFICATION.

LOST—BETWEEN 6½ AND 7 O'CLOCK P. M., IN Twelfth street, near Sixth avenue, a small black and tan Terrier, with ears clipped; answering to the name of Prince. By returning the same to 151 West Twelfth street, a liberal reward will be given.

WANTED—A SITUATION AS WET NURSE; IS A Protestant; her baby is six weeks old. Can be seen at 256 1st av., between 15th and 17th sts.

WANTED—A SITUATION, BY A RESPECTABLE GIRL, to do chamberwork and waiting, or would take care of children; no objection to the country; good city reference. Call for two days at 97 St. Mark's place, 5th st.

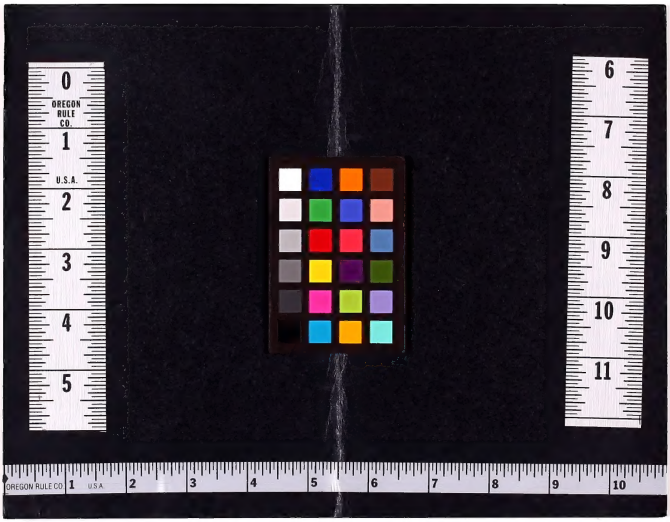
OREGON
RULE
CO.
U.S.A.
OREGON RULE CO
U.S.A.